has you as it in The Gazette It's CLEAN, CORRECT, COMPLETE.

COLORADO SPRINGS GAZETTE

Sun rises today, 6:22; sets, 4:30. Mean temperature yesterday, 53. Weather today, rain; colder. Sunshine yesterday, 27 per cent of possible.

O. 12692 42ND-YEAR COLORADO SPRINGS, COLO., WEDNESDAY, OCTOBER 22, 1913 PRICE FIVE CENTS

LITANCY IS ONLY THING HAT WILL BRING BALLOT IN ENGLAND MRS. PANKHURST

State Historical and Natural History Society

Frage Leader Addresses Her First American Audience; Praises President Wilson for His Fair-Minded Treatment

EW YORK, Oct. 21.—Mrs. Emmeline Pankhurst tonight ssed in Madison Square Garden her first American mass ng, and explained why militant methods for the cause of n suffrage are folowed in England, but not in America, efended the employment of such methods.

nly through dynamic means, she declared, could English n hope to secure laws dealing with white slavery, indus- evils and other conditions affecting women.

rations had been made for an w meeting at Madison Square but the big hall, with a seat- pacity of about 12,000 persons, arcely one-quarter filled. This tributed by the suffragists to ertainty until almost the elev- ur as to whether the immigra- thorities would allow Mrs. rst to land in this country.

...e Jane Leaders Present.

leading suffragists of this and a few "hunger strikers" h Mrs. Pankhurst on a stage with a tricolored flag, bearing ription, "Resistance to Tyran- Obedience to God." Wearing teel prison bar badges, signi- at their militancy had resulted ce v, were Mrs. Elsie McKen- Miss Mary Kaigan, English ing here to accept business ntities, and Miss Lucy Burns y Elizabeth Freeman, Ameri- s, who went to England to r "the cause." Mrs. O. H. P. ..., Miss Sybil ..., Miss Alberta A. Hill, ... Ida Craft and ... suffrage leaders at

Pankhurst was introduced by Willard Rutgers, Socialist can- ... audience, the r of ... made a dem- ... minutes when ... tried to ... on chairs and ... handkerchiefs and ... Pankhurst closed ... for the ...

... declared the im- ... admirably done ... are cared for ... better than are the poor, ... native, in Great Britain. ... accustomed to pleading ... in England," she said. ... to go to Washington and ... case there. I want to ... who provided for me there, ... the American public. I do ... the Washington authorities ... not think President Wilson ... be blamed. He would say, ... duty.' I congratulate the ... people who have officials in high places who perform their duties as they see them."

Women tried persuasion and argument in England, peaceful means that have been effective here, Mrs. Pankhurst said. These failing, violence became necessary.

English Legislation Bloody.

"Nothing ever was secured from an English parliament except through violence," she said. "The machinery of the British government is so elaborate arrangement of how not to do anything. Whatever social legislation has been secured has been due to 'women's civil war' and much of it was granted to soften the spirit of the suffragettes."

The old age pension law, she declared was granted to save Winston Churchill his seat in the cabinet. The names of Churchill, Asquith and Lloyd-George evoked hissing.

By nature law abiding, hating violence and disorder, Mrs. Pankhurst said she had from the beginning felt absolutely guiltless, for she believed there was no other way to secure

(Continued on Page Two).

Corporation Head Served With Writ Under Minn. Law

MINNEAPOLIS, Minn., Oct. 21.—The first person to whom the new state law, ... of foreign corporations ... was served today was ... president of the Canadian Pacific railroad, director of the Bank of Montreal, member of the official board of the Minneapolis, St. Paul & Sault Ste. Marie and other subsidiary lines of the Canadian Pacific.

Sir Thomas had hardly entered the local office of the president of the Soo line today when a deputy sheriff came, making inquiries.

Sir Thomas said: "Very well," when he was handed a summons in a suit growing out of a claim of a Chicagoan that his trunk had been broken into on a trip from Swift Current, Sask., to Minneapolis.

ENGLAND NOT IN SYMPATHY WITH MEXICO

America Not Pleased With English Attitude on the Situation

U. S. PROTECTS FOREIGNERS

Election Considered Problematical in Many Sections of the Country

WASHINGTON, Oct. 21.—Dispatches were received at the state department today from Ambassador Page describing in detail his conference with Sir Edward Grey, the British foreign minister, concerning the attitude of Great Britain in Mexico.

The position of the British foreign office was explained by the ambassador substantially as indicated in the press dispatches from London.

The American government, it is known, is not entirely pleased with the British government's policy, administration officials being particularly disappointed by the declaration of Sir Edward Grey that nothing thus far had occurred in Mexico to change the British view that recognition of Huerta was the correct policy.

Considered Out of Sympathy.

The attitude of the administration here is that the forcible answer of the majority of the members of the Mexican congress and the arbitrary assumption by General Huerta of the legislative as well as the executive powers of the government in themselves constitute acts which materially alter the state of affairs in Mexico.

The presentation of Sir Lionel Carden's credentials despite these occurrences is being interpreted by American officials, notwithstanding the British explanation, as a move out of sympathy with the viewpoint of the United States.

There were no developments in the situation as far as any new expression of policy was concerned.

Minister Explains Act

MEXICO CITY, Mexico, Oct. 21.—Sir Lionel Carden, British minister, today presented his credentials to President Huerta. The ceremony was entirely an internal affair of Mexico, which could not possibly have any bearing upon the presentation of my credentials," said Sir Lionel Carden, the British minister, when asked today concerning the comments in the press growing out of the coincidence of the two events.

"The instructions of my government

(Continued on Page Two.)

HUERTA AND BLANQUET WILL BE CANDIDATES

General Diaz Reaches Vera Cruz and Will Be Permitted to Land Today

VERA CRUZ, Oct. 21.—The candidacy of General Huerta for the presidency and General Blanquet for the vice presidency at the Mexican elections was announced in unsigned hand bills which were distributed here today.

Jose Luiz Requena, candidate for the presidency with General Felix Diaz who will leave here tomorrow, believes that the Diaz ticket will be withdrawn. Requena will confer tomorrow with General Diaz on this subject.

Adherents of General Diaz profess to have information that the state officials throughout that part of the republic controlled by the present government have agreed to favor the Huerta-Blanquet ticket, and consider it probable that Diaz readily will agree with them that under such circumstances competition would be useless.

General Diaz, in a wireless message received this evening, announced his intention of remaining here tomorrow and proceeding to Mexico City on Thursday.

VERA CRUZ, Oct. 21.—General Felix Diaz, candidate for the Mexican presidency, who now is on his way to Vera Cruz aboard the steamer Coronado, will be permitted to land tomorrow morning. But there must be no demonstrations. This is the order received from the capital.

A small army of detectives is here from Mexico City and troops are held in quarters. Should the enthusiasm of the Diaz partisans outweigh their judgment and in the opinion of the authorities the peace of the city be thereby disturbed, the soldiers and police have orders to shoot.

Colonel Vidaurrazaga, secretary to General Blanquet, the minister of war is aboard the gunboat Zaragoza. The gunboat has steam up and unless the orders are changed, will run alongside the Coronado before she docks. Colonel Vidaurrazaga will request General Diaz to counsel his partisans to maintain good order and in return for such a promise will assure General Diaz that he will receive guarantees for his protection.

The Coronado is not expected to dock before morning. She is a German boat and following close in a German gunboat, Hertha.

NOISY RECEPTION AWAITS SULZER

CHEERED BY THOUSANDS IN NEW YORK

Left Albany in Silence Though With No One to See Him Off on the Train

NEW YORK, Oct. 21.—William Sulzer got a noisy reception here tonight on his arrival from Albany. At the Grand Central station a crowd of a thousand had assembled to meet him and as he stepped from the train a volley of cheers and an ear splitting noise from horns and other devices saluted him.

Mr. Sulzer smiled as he struggled for a passageway through the crowd, extending his hand at intervals to grasp that of a friend. The crowd hurried him from the waiting room into an automobile which started down town followed by a procession of taxicabs bearing a delegation of 300 men from the Sixth assembly district on the east side in which Mr. Sulzer has been nominated for the assembly on the Progressive ticket.

Storm Tammany Hall.

The routes the automobiles took to reach the east side passed Tammany hall in Fourteenth street. The chauffeur of the Sulzer car brought the machine to a stop. Other cars gathered closely and traffic stood still while a dramatic demonstration ensued: one so noisy that policemen for blocks around came running to the scene.

Crowds gathered. Frantic men, Sulzer enthusiasts, leaped from their automobiles, ran to Tammany's doors and shook their clenched fists at the famous political hall. Mr. Sulzer glanced once at the building, then turned his head away, facing front until the demonstration ended and the cars moved on. The former governor's face was set grimly as he listened to the cheers given him.

Through the east side, people thronged fire escapes and hung over window sills, shouting greetings to their nominee. When already in front of progressive headquarters, where the demonstration reached its height, Mr. and Mrs. Sulzer stood up while the car rolled down the street.

Cannot Ask Rest.

Finally, to stop the noise, Mr. Sulzer stepped upon the seat and waved his black soft hat.

"Friends, I've come back home—" he began, brokenly, and another tumultuous demonstration followed. Apparently he [illegible] the crowd [illegible] in the [illegible] and 18 years in congress.

"I want to go back to Albany to represent you and not Mr. Murphy," he went on, "to represent the people and not the bosses, who removed me because I stood by the people, and I know that the people are going to stand by me.

"My heart is too full tonight for further talk, but I shall be back again tomorrow night to tell you things that will make you blush with shame for the citizenship of the state which is in

Continued on Page Three.

Judge Warns Jury Not to Go Crooked

SEATTLE, Wash., Oct. 21.—Trial of the suit of William Topping, of Ashland, O., for $40,000 damages against the Great Northern railroad, because of the death of his father, Edward Topping, who was one of 93 persons killed by a snowslide 100 miles from Seattle, March 1, 1910, was begun in Superior Judge John E. Humphries' court today. This is a test case to determine the railroad's liability.

Judge Humphries delivered a long address to the jury today in which he said:

"Don't go crooked because you will be watched, maybe. I don't say the attorneys on either side will employ detectives to watch you, but they may do it and if any of you are seen talking to anybody about this case you will be caught up with."

MINERS, ENTOMBED FIVE DAYS, RESCUED ALIVE; WILL LIVE

ROCKDALE, Tex., Oct. 21.—Seven Mexican miners, imprisoned since last Thursday in the Vogel & Lawrence Lignite workings here, were found alive tonight when rescuers gained the mine interior by drilling a 90-foot shaft. The men were imprisoned by a cave-in following a cloudburst which flooded the mine.

Two other men entombed in another part of the mine are believed to be dead. Fifty miners, all Mexicans, were in the workings when a creek overflowed, flooding the mine, but the others made their escapes before a cave-in blocked the tunnel.

The rescued men were unconscious and barely alive when found, but physicians expressed hopes for their recovery. They had retreated before the advancing waters reaching the highest point of the workings. Rescuers determined this point by a survey of the mine exterior and the shaft through which the men were reached was sunk to them. Air was let into the mine Monday.

Lying near the men was their mule, still alive.

GOV. AMMONS VISITS SEAT STRIKE RIOTS

Decides Some Action Is Necessary, but Refuses to State What It Is

TRINIDAD, Oct. 21.—Governor Ammons, accompanied by Secretary Fairchilds, Attorney General Farrar and Major Lee, visited the tented colonies at Forbes, the scene of last Friday's battle, and the Ludlow colony, and then went to the mining camps of Delagua and Hastings.

Upon his return the governor was in conference with several citizens of Trinidad, but would make no statement other than that he had been advised that some action was necessary, but what it would be he declined to state.

He stated that he had come to make a personal investigation and would visit all the camps in this vicinity before making known his action in the matter.

Tomorrow will be devoted to visiting camps and he hopes to have his investigation complete here tomorrow night so as to enable him to leave for Walsenburg on the late train.

In Close Touch With State.

The governor stated that during the day he had kept in close touch with conditions throughout the state and that everything had been reported to him as quiet and orderly.

Considers Situation Serious.

DENVER, Oct. 21.—Reports received here tonight of Governor Ammons' visit in the strike zone at Trinidad tend to show that the executive today experienced difficulty in obtaining information concerning the violence which has been enacted around Ludlow, Delagua and Forbes since the strike was called, September 23, and that he considers the situation "serious."

The governor, it is reported here, stated today that he had found "everything quiet and orderly" and remarked that he had expected such a condition to obtain throughout the zone so long as he was present with Attorney General Farrar and Maj. Gen. G. M. Lee.

EPISCOPALIANS RAP THE DIVORCE EVIL

Join Movement for Amendment of Laws to Cope With Situation

[illegible] the divorce question came up in the general convention of the Protestant Episcopal church today, the house of deputies by resolution deciding to cooperate with the "international committee on marriage and divorce" in arranging for an international congress to deal with the subject. The congress is to be held in May, 1915, at the Panama exposition in San Francisco, for the purpose, in the language of the resolution, "of awakening the conscience of the American people towards the great evil of divorce and remarriage."

Before the open meeting today, the deputies, in executive session, concurred in the selection of the five missionary bishops chosen by the house of bishops yesterday. The new prelates are Bishops Hugh Burleson of North Dakota, W. B. Capers of Spokane, Milo H. Gates of Cuba, F. C. Howden of New Mexico and H. Charles Blaney Colmore of Porto Rico.

Educational Resolution Adopted.

A resolution introduced several days ago by the Rev. Dr. Freeman, deputy from Minnesota, intended to further religious training in the public schools, was adopted by the house of deputies. The resolution instructs the general board of religious education, to "effect, if possible, true cooperation with other religious bodies, a system of instruction commensurate with the needs of our youth," together with forms and exercises calculated to promote patriotism, and the "highest sense of personal integrity and purity of life."

The general board is instructed, as a means to this end, "to take prompt action to promote the daily reading of a portion of the Holy Scriptures in all public schools." Both this resolution and that on marriage and divorce must be concurred in by the house of bishops, before becoming effective.

Church on Jewish Question.

It was announced today that the house of deputies had received a letter from the Rev. Dr. Pereira Mendes, president of the Union of Orthodox Jewish congregations, expressing that body's "deep appreciation of the action of the deputies in denouncing the charges of ritualistic murder against Jews in Russia." Dr. Mendes' letter said:

"Permit us to add that the change in the collect also is keenly appreciated."

The reference to the collect meant the change for the Good Friday service in the Protestant Episcopal church, and was a timely allusion, for this proposal came up in the house of deputies at this afternoon's session.

The committee on prayer book reported favorably on the proposal that the phrase "all Jews, Turks, heretics, and infidels," be made to read "All those who know Thee not, through the gospel of Thy Son." The house voted favorably on this change as recommended by its committee.

BATTLESHIP OREGON WILL LEAD WORLD FLEET

WASHINGTON, Oct. 21.—Secretary Daniels formally announced today that the historic battleship Oregon, which made the famous trip around Cape Horn in the early days of the Spanish war, would lead the great international fleet through the Panama canal when the waterway is opened.

1,000 INSPECT Y. W. C. A. HOME

PUBLIC RECEPTION IS BRILLIANT AFFAIR

Visitors Loud in Praise for Many Up-to-Date Features of New Building

The first evening function in the Y. W. C. A. building was held last evening between the hours of 8 and 10 o'clock when an informal reception was tendered the citizens of Colorado Springs by the members of the association. More than 1,000 visitors inspected the building, which in the glare of the hundreds of electric lights looked at its best.

Today the series of opening events will be brought to a close with a luncheon from 11:30 to 2 o'clock in the dining room on the fourth floor. Tickets for the event already have been sold to a number of 500, which represents the full seating capacity of the lunch room. Tickets for the dinner have been purchased by business men, educators, professional men and laboring men, so the affair promises to be one of general good feeling and fellowship. Admission will be by ticket only.

The program for the event will consist of short talks by the following: Miss Ellen T. Brinley, president of the association, Judge Horace G. Lunt, a good friend of the association; Frank A. Perkins, president of the Chamber of Commerce; Miss Kinney, field secretary; and Miss Alice Holmes, local secretary.

The reception last night was a gay occasion and those in charge of the crowd and building were kept busy throughout the evening. The continual hum of voices of the good-spirited throng was intermingled with strains of excellent music played throughout the evening by the Young Men's Christian association orchestra.

Inspect Entire Building.

As of Tuesday afternoon the guests last night first met the receiving line and then proceeded to the top floor by elevator and walked down, inspecting each floor as they came. The following women stood in the receiving line: Miss Gregg, Miss Brinley, Mrs. W. F. Slocum, Mrs. F. W. Goddard, Mrs. F. E. Brooks, Miss Frances Cross and Miss Alice Holmes.

On the second floor refreshments consisting of ice cream, cake and candy were served. The serving table was decorated with cut flowers of many varieties, the most noticeable of which were [illegible] chrysanthemums. Those in charge of the arrangements for serving were Mrs. E. M. De la Vergne, Mrs. H. C. Love and Mrs. Horace Pastorius. Those seated at the serving table were Mrs. Irving Howbert and Mrs. C. P. Dodge from 8 to 9 o'clock, and Mrs. J. R. Robinson and Mrs. W. H. Spurgeon from 9 to 10 o'clock. These ladies were assisted by the young women of the membership committees and the advisory council.

All who visited the handsome new

Continued on Page Three.

MINOR CHILD IS WARD OF STATE

ONLY 21 OCCUPATIONS ARE CONSTANT

Vocational Guidance Conference Opens at Grand Rapids With 1,000 Delegates

GRAND RAPIDS, Mich., Oct. 21.—With nearly 1,000 delegates in attendance, the vocational guidance conference began its third annual meeting here tonight. The larger social, economic and educational bearings of vocational guidance was the theme of Owen R. Lovejoy, secretary of the National Child Labor committee, Dr. Leonard P. Ayres, director of education of the Russell Sage foundation, and Professor George Mead of the University of Chicago, who were the speakers at the opening session.

For the first time the National Society for the Promotion of Industrial Education and the vocational guidance conference are holding a joint meeting.

Out of 9,000 different ways in which Americans gain a livelihood, twenty-one occupations, number only 27, said Dr. Ayres, whose statistics were part of the night announcement of the findings of an investigation of vocational guidance that the Russell Sage foundation has been making for the last six months.

Plea for Minor Child.

Studies carried on in 28 American school systems he said, showed that upon reaching the end of the compulsory education period, the bulk of the children in the public schools are in the sixth grade or below.

Making a plea for the minor child and for laws that he should be regarded as a ward of the state, Mr. Lovejoy said:

"Let it be clear that the industries offering suitable training to children shall become an adjunct of the school. Let it be clear that the child's future usefulness, not the present balance sheet, shall be the measure of the success of vocational guidance. Let vocations and [illegible] everywhere be made the means of children's training, not the means of children's maintaining themselves or their families.

FILIPINOS ASK FOR ABSOLUTE INDEPENDENCE

See Possibility of Home Rule in President Wilson's Message

ARE EQUAL TO OCCASION?

Philippine Assembly Adopts Resolution Asking for Consideration

WASHINGTON, Oct. 21.—The answer of the Philippines to President Wilson's message, delivered through Governor General Harrison, came by cable today in the form of a resolution adopted by the Philippine assembly. Emphatic belief in the right of the Filipinos to be free is expressed in the resolution, and the president's words are gratefully accepted as a categorical declaration of the purpose of the nation to recognize the independence of the islands.

The text of the resolution, made public by the war department, follows:

"We, the representatives of the Philippine people, constituting the Philippine assembly, solemnly declare that it is evident to us that the Philippine people have the right to be free and independent so that in advancing along the road of progress they will on their own responsibility work out their prosperity and manage their own destinies for all purposes of life.

Aspire to Freedom.

"This was the aspiration of the people when they took up arms against Spain, and the presence of the American flag first on Manila bay and then in the interior of the archipelago did not modify but rather encouraged and strengthened the aspiration, despite all the reverses suffered in war and difficulties encountered in peace.

"Being called to the ballot box the people again and again ratified this aspiration and since the inauguration of the Philippine assembly, the national representative body has been acting in accordance with the popular will only; thus in the midst of most adverse circumstances the ideal of the people never wavered and was respectfully and frankly brought before the powers of the sovereign country on every propitious occasion. On the other hand, our faith in the justice of the American people was as great and persistent as our ideal. We have waited in patience, confident that sooner or later all errors and injustice would be redressed.

See Independence in Message.

"The message of the president of the United States to the Filipino people is eloquent proof that we have not waited in vain. We accept said message with love and gratitude and consider it a categorical declaration of the purpose of the nation to recognize the independence of the islands. The intermediate step of granting us a majority on the commission, places in our hands the instruments of power and responsibility for the establishment for ourselves of a stable Filipino government.

"We fully appreciate and are deeply grateful for the confidence imposed in us by the government of the United

(Continued on Page Three.)

SENATOR TELLER GETS HIGH MASONIC OFFICE

WASHINGTON, Oct. 21.—Interest in today's session of the supreme council of the Ancient and Accepted Scottish Rite of Free Masonry of the southern jurisdiction centered in the election of officers to fill existing vacancies. Charles P. Moore of Alabama was chosen lieutenant grand commander, former Senator Henry M. Teller of Colorado, grand prior; Charles E. Rosenbaum, of Little Rock, Ark., grand chancellor, and Charles H. Rock of New Orleans, grand minister of state. Tonight the Royal order of Scotland gave its annual banquet.

State Reformatory School for Crime, Say Investigators

DENVER, Oct. 21.—[illegible] reformatory at Golden [illegible] school for [illegible] was [illegible] today filled with [illegible] charities and [illegible] Elizabeth [illegible] Walker [illegible] of the institution.

The [illegible] institution [illegible] in [illegible] $13 [illegible] and [illegible] investigators recommend [illegible] institution be placed [illegible] and [illegible] farm [illegible] industry of the [illegible]

NewspaperARCHIVE®

NewspaperARCHIVE®

Overcoats for Fall and Winter

A MODEL for every man and young man. Correct prevailing styles in a complete variety of light, medium and heavy weights. Moderate prices an interesting feature. Inspect the values offered. You'll appreciate this economical advantage of purchasing here.

All the latest novelties in fall and winter suits . . . . . **$15 & $20**

A Full Line of Men's Furnishings and Hats.

Alterations Free and Fit Guaranteed

THE D&F CLOTHING CO. 23 North Tejon St.

WATSON WINS CASE; INDICTMENT QUASHED

Whole Article Must Be Taken Into Consideration, Says Judge Foster

AUGUSTA Oct 21—Holding that the indictment charging Thomas E Watson, editor, author and once presidential candidate of the Populist party, with sending obscene matter through the mails, was illegal, Federal Judge Rufus E Foster today ordered the case thrown out of court

In sustaining the motion of the defense to quash the indictment made yesterday Judge Foster brought the trial to an abrupt and unexpected close.

It was solely upon the contention raised by Watson himself that the court ordered the case dismissed

Watson addressed the court briefly, laying stress on his claim that the indictment should not select certain passages of the article written by him but should include the entire matter He said that unless this were true it would be possible to indict any person mailing copies of the Bible or the criminal code of Georgia

Judge Foster's Decision.

In announcing his decision, Judge Foster said

"It appears in this indictment in all three counts, that the publication alleged to have been sent through the mails in violation of the law is an extract from a complete article It is my opinion that the government is required to plead the entire article The article is obscene as a whole or is not obscene and we cannot take out a few paragraphs here and there and charge them as obscene and make them the basis of an indictment It may be that a paragraph here and there is sufficient to impress the whole publication with obscenity, but the defendant is entitled to be charged with sending the complete article

Could Indict an Bible.

"The publication is an entire thing It is not a part or extract We would be able to indict a sender of the Bible on this theory We might take the episode of Potiphar's wife or the relations of Onan and his brother's widow or something of that sort and indict just as well

"I am not pretending to rule on any other feature of this indictment The question of whether it is obscene if went out in a dead language is not passed upon On this view I will sustain the motion to quash

"It is possible for the government to reindict and make these entire articles part of the indictment

COL. ROOSEVELT IS GIVEN BIG WELCOME BY BRAZIL

RIO JANEIRO Brazil Oct 21 Col Theodore Roosevelt landed here today from the steamer Van Dike and was received on the quay of the naval arsenal by a delegation of prominent people of Brazil

Marshal Hermes Fonseca president of the republic was unable to be present but he sent a special representative All the cabinet ministers of Brazil, the minister of Argentina with the members of his legation the presidents of the Brazilian senate and chamber of deputies a representative parliamentary committee the chief commander of police the presidents of various tribunals of the high court of justice, the members of the municipal council, headed by the mayor of Rio Janeiro, many members of the diplomatic corps high functionaries of the government and military and naval officers in full uniform were among the welcoming delegations

A procession headed by Colonel Roosevelt and the representatives of the president of Brazil proceeded to a reception room in the naval arsenal which was decorated with Brazilian flags and the stars and stripes intertwined Here Colonel Roosevelt and the members of his party were introduced to the leading officials After this ceremony Colonel Roosevelt was conducted to the Guanabara palace where he will reside during his sojourn here All the newspapers today published articles welcoming Colonel Roosevelt

RUSSIA TO SEND NAVAL MEN FOR CANAL OPENING

ST PETERSBURG Oct 21 It is understood that the Russian Baltic fleet will send one or two naval officers to represent the government at the opening of the Panama canal

The question of sending warships appears so far not to have been entertained for reasons said to be dictated by the foreign office

ARBITRATION BOARD BEGINS ITS LABORS

NEW YORK Oct 21 The board of arbitration in the eastern railways dispute began today to take up in detail the demands of the trainmen and conductors which it had been considering as a whole up to adjournment last Friday.

WORK OR RESIGN, IS SENATE SLOGAN

Leaders Join in Demand That "Farce" Be Ended and Real Work Begin

WASHINGTON, Oct 21.—Demands that senators either resign or go to work, that absent members be brought back to Washington by the use of "any force that may be necessary" and that the "miserable pretense" of trying to do business without a quorum be ended, marked the opening of today's session of the senate.

Leaders of both sides joined in the demand that the "farce" of recent senate proceedings be ended Senator La Follette, leading the fight for the enactment of the Seamen's bill, began the attack on senate absentees but it was taken up and vigorously indorsed by Senator Kern, Democratic leader and by Senators Borah Cummins, Republicans, and others

Senator Cummins said the body had allowed itself to get into a "humiliating position and Senator Borah added that members should be kept in Washington and compelled to take up many important subjects put off

"I am in favor of the exercise of all the powers at our command to bring a quorum here," declared Senator Kern, the Democratic leader "It would be most unfortunate for us to surrender to the absentees and give up work. It would be a confession to the world that the senate was unable to carry on the business intrusted to it"

His figures showed 31 Democrats in Washington and 17 absent, and 19 Republicans in Washington and 23 absent.

A double roll call brought in only 45 senators and sergeants-at-arms began to scour Washington for absentees

Later all absent senators were telegraphed to return to Washington

DISTRIBUTION OF WEALTH IS GREAT PROBLEM--WILSON

PHILADELPHIA, Oct 21 - Secretary of Labor William B Wilson urged the necessity for a widening of the scope of the modern labor union into a vast educational institution here tonight at a mass meeting under the auspices of the United Textile Workers of America

The problem of the equitable distribution of the things you produce the wealth of the country said the secretary is one of the biggest problems of the day and to meet it labor unions must study the problems of modern commerce

"Title to property like title to everything else is made law It is a privilege granted by society and if those holding it attempt to use it against society there remains the right of society to abrogate it Human rights stand first Such organizations as yours are needed to retain the balance

John Golden president of the organization advocated regulations to prevent interstate shipment of goods made in states permitting child labor

They would say that such legislation is unconstitutional he said but I say change the constitution If it allows the exploitation of women and children it needs changing

Secretary Wilson got the better of Smith throughout his starting time Pittsburg When he took the concrete out of Smith he added to his own apparently Post n Trans n

LADIES! DARKEN YOUR GRAY HAIR

USE GRANDMA'S SAGE TEA AND SULPHUR RECIPE AND NOBODY WILL KNOW

The use of Sage Tea and Sulphur to restore faded gray hair is Nature's color dates back to grandmother's time She used it to keep her hair beautifully dark glossy and abundant Whenever her hair fell out or took on that dull faded or streaked appearance this simple mixture was applied with wonderful effect

Nowadays we get this ready to use at any store for a dollar bottle of Wyeth's Sage and Sulphur Hair Remedy This well known old home mixture is delightful and can be depended upon to restore Nature's color and beauty to the hair and is effective for dandruff dry scalp itching scalp and falling hair

A well known downtown druggist says it darkens the hair so naturally and evenly that nobody can tell it has been applied You simply dampen a sponge or soft brush with it and draw this through your hair taking one strand at a time By morning the gray hair disappears and after another application or two it becomes beautifully dark glossy and abundant Adv

REFUGEES TELL OF ALLEGED OUTRAGES

No Mercy Shown for Rich Mexicans in State of Durango

SAN DIEGO Cal, Oct 21.—Tales of alleged outrages in the state and city of Durango, Mexico, were related today at Red Cross headquarters by refugees who arrived on the transport Buford yesterday from Gulf of California ports.

"One of the worst outrages discussed on board the Buford," said Mrs Mary Townsend of Durango, en route to Carrizozo, N M, "was that inflicted on a young American and his wife at Durango The revolutionists of General Carranza seized the couple in their home They roped the husband fast and tied his wife to her bed, where they finally killed her

"Twenty-seven Americans were lined up against buildings in Durango to be shot by the rebels but just as the first man was to be executed a Mexican maid rushed in front of him and pleaded for his life. Other Mexican girls joined in the plea for mercy and the Americans were spared.

No Mercy for Rich Mexicans.

"While there has been some restraint in the tendency to rob and murder so far as Americans are concerned, no mercy is shown rich Mexicans All through Durango the fine residences of the rich have been turned into stables by the rebels. It is common to see the mansions with horses' heads protruding from the parlor windows, while the wives of rebel soldiers parade in fine silk gowns, displaying all manner of jewelry.

"Whatever the rebels seize and cannot use immediately they burn to prevent its recapture"

One man reached Manzanillo from Durango entirely naked, according to the refugees Another, W. I Dawson who started with $1,100, reached Guaymas with only a shirt and a pair of trousers, the rebels having robbed him of even his shoes, hose and hat.

PRESBYTERIANS INDORSE

(Continued From Page One.)

made by the Rev W A. Phillips of Longmont, president of the State Sunday School association, and others

Dr Hill of Chicago, professor in McCormick seminary, and one of the best known men in the denomination, will arrive this morning over the Rock Island Among the prominent men who are here for the synod, excluding members are President G H French of Huron college, who will deliver an address in connection with the report on

In connection with the synod the twenty-sixth annual meeting of the Woman's Home and Foreign Missionary societies of the Colorado synod will meet today and tomorrow Among the prominent out-of-town women who are attending the sessions are Miss Upham of New York city, field secretary of the Woman's board of home missions Miss Marquis of Chicago field secretary of the Woman's board of the northwest Mrs E. H Silverthorne of Denver, president of the society Mrs E C Hensley Mrs H V Hilliker Mrs J A. McCall of Denver Mrs J E Kiene of Fort Collins Mrs E H Glasses of Fort Morgan Mrs E E Lytle of Grand Junction Mrs. C F Pressey of Canon City Mrs G C Cory of Boulder Mrs William C Robinson Mrs Martin Slaughter Mrs L C Fyffe and Miss Mary McCroskey the last four from this city All mentioned are members of the executive committee of the synodical society

Beside the regular business of the society addresses will be made by Miss Upham Miss Marquis Dr Mary Noble and Mrs H P Packard of Uranmia Persia

The complete program for today is as follows

SYNOD

Morning Session

9 30 Devotional exercises by the elders Leader Dr J R Robinson
9 45 Business of synod
11 00 Report of committee in Presbyterian Brotherhood Prof P L Clarke General conference on men's work
11 20 One hour's conference on aforesaid conditions in the synod including narrative and report on pedagogy and history Rev Harry Omar Scott D D presiding Address The Paidism of Vicarious Suffering Rev Frederick W Evans of Denver

Noon recess (in noon prayer meeting will be served in Wednesday and Thursday in the basement of the church Bring your lunch)

Afternoon Session

2 00 Business of synod
Report of committee on Sabbath school and Young People's work—Rev Jas F Elder D D Address Rev Henry M Steidley
3 00 Report of committee on temperance Rev J P Hutchison Address Rev A J Finch, superintendent Anti Saloon league of Colorado
3 30 Conference on home missions Elder J H Rankin presiding (a) Report of permanent committee J H Rankin
(b) Address—Dr Edgar P. Hill of Chicago, Ill
4 30 Business of synod
5 00 Adjournment

Sisterhood Banquet.

6 00 Addresses—Dr. Edgar P Hill and Rev. W A. Phillips.
7 30 Popular meeting in the interest of home missions. The Moderator presiding
(a) Address, "And the Second Is Like Unto It"—Miss Abbie Upham field secretary for the Woman's board of home missions
(b) Address—Rev Edgar P Hill, D D Offering for the Woman's Home and Foreign Missionary societies

Women's Missionary Societies.

9 00 Opening service, Our Motto Our Aim—Mrs Matthew B Lowerie Colorado Springs
9 20 Organization and roll call
10 00 Report of the year's work given by the home corresponding secretary—Mrs C G Martinson Foreign corresponding secretary and financial secretary—Mrs E C Hensley
11 00 Plans and methods for the work of our various departments given by the officers Miss E H Glasses Mrs. Wm. C Robinson, Mrs E E Lytle, Mrs D E Swan Mrs J E Kiene Mrs H V Hilliker Mrs Warren Baker Mrs I P Davis Mrs Wm C Robinson Mrs M DeWitt Long Mrs Martin Slaughter Mrs G C Cary
12 00 The president's annual message
12 20 Appointing committees
12 30 Consecration prayer Mrs A S Ingersoll, vice president of the board of the north west adjournment

Wednesday Afternoon

Sectional conferences for officers and departments
2 00 Bible lesson, Extension Acts 6 Mrs Lowerie Children's and young people's work
Missions in the Sunday School Mrs H H Seldomridge
2 20 The Department of Christian Citizenship Responsibility Miss Laura Marquis field secretary of the woman's board of the north west
2 40 Opportunity—Miss Abbie Upham field secretary of the woman's board of home missions
3 00 Song Mrs H H. Seldomridge
The Westminster Guild in Colorado Mrs J A McCaw secretary
The Story of the Westminster Guild Miss Laura Marquis
Presentation of the missionary work of the Westminster guild in returns by the chapters of Colorado Springs
3 20 The Department of Children's Work Mrs. L C Fyffe secretary
Exercise by the Little Light bearers
4 00 Adjournment
Tea served by the chapters of First church
Evening Given under the program of synod

MADISON Wis Oct 21 The University of Wisconsin has undertaken a scientific investigation of the bedbug to determine whether the annoying insect is a factor in spreading disease, particularly typhoid fever

INDIGESTION, GAS, DYSPEPSIA GONE

"Pape's Diapepsin" fixes sick, sour, gassy stomachs in five minutes

Wonder what upset your stomach—which portion of the food did the damage do you? Well, don't bother, if your stomach is in a revolt, if sour, gassy and upset, and what you just ate has fermented into stubborn lumps, head dizzy and aches; belch gases and acids and sticktate undigested food; breath foul, tongue coated—just take a little Pape's Diapepsin and in five minutes you wonder what became of the indigestion and distress

Millions of men and women today know that it is needless to have a bad stomach. A little Diapepsin occasionally keeps this delicate organ regulated and they eat their favorite foods without fear.

If your stomach doesn't take care of your liberal limit without rebellion, if your food is a damage instead of a help, remember the quickest, surest, most harmless relief is Pape's Diapepsin which costs only fifty cents for a large case at drug stores It's truly wonderful—it digests food and sets things straight, so gently and easily that it is really astonishing. Please, for your sake, don't go on and on with a weak, disordered stomach; it's so unnecessary. Adv.

SPRINGS WOMAN TRIES SUICIDE AT PUEBLO

Mrs. Mary Cook Drinks Acid in Rooming House; Not Expected to Live

Mrs. Mary Cook of Colorado Springs attempted to commit suicide in a rooming house in Pueblo last night by drinking a large quantity of carbolic acid, The woman was discovered by the landlady shortly after she had taken the poison and rushed to a hospital, where it is thought she will die despite continued efforts of several physicians to save her life

Mrs. Cook arrived in Pueblo early last evening, according to advices received here this (Wednesday) morning by The Gazette. She has been a frequent visitor to the southern Colorado city during the last few months and yesterday went directly to the house in which she usually stays. It was an hour after she registered that she swallowed a small vial of carbolic acid. A few minutes later the landlady heard her and went to her assistance.

The woman's condition was so bad early this morning that she was unable to talk. The landlady was reluctant to say anything of the affair, but finally admitted that Mrs. Cook had told her at various times that her married life was far from pleasant. The Springs woman, according to the rooming house proprietor, had often intimated that she might commit suicide at any time. It is said that on a few visits in Pueblo Mrs Cook was accompanied by a little girl, presumably her child.

All efforts to locate relatives of the woman here this morning were of no avail.

STORM IS GENERAL OVER THE SOUTHWEST

Chicago Has First Real Touch of Winter; Lake Region Has a Blizzard

WASHINGTON, Oct 21 The season's first touch of wintry weather was general today east of the Mississippi. Shifting gales which whipped the middle Atlantic coast and the lakes region had hooted their way to sea, leaving crisp, cool areas behind and promises of light snow in some sections. General frosts today touched the south Atlantic region as far down as Florida, and there was freezing weather through the Mississippi and Ohio valleys.

Chicago's First Heavy Snow.

CHICAGO, Oct 21.—Chicago awoke this morning to witness the first heavy snow storm of the season, which at times was almost a blizzard Light snow began falling last evening and continued all through the night becoming heavier at daylight. Early this morning the mercury dropped below the freezing point

Blinded by the storm, Charles Blake, 40 years old, a switchman was run down by a freight train and instantly killed.

Traffic on the surface and elevated roads was delayed by the blizzard and half a dozen persons were reported injured in accidents caused by the snow and ice.

Snow fell heavily through the early hours of the afternoon. The storm is unprecedented according to weather bureau officials who stated that the only snowfall recorded at this time in previous years has been merely a trace.

Lake Vessels Overdue.

DULUTH, Minn., Oct. 21.—Delayed by a gale, a fleet of overdue boats was sighted early today for this port. Boats were held in the harbor last night, the outgoing traffic being confined to a few heavy ore boats. Eight vessels overdue, had not been heard from early today

At Ashland, Wis., the heaviest October snowstorm since 1908 struck Lake Superior last night. Several inches of snow covers the ground. Heavy seas and a fierce snowstorm are reported.

The temperature at Duluth early today went as low as 18 above zero, according to street thermometers. The gale, however, had died out and snow was falling.

Maryland Shore Hit.

BALTIMORE, Oct. 21.—The eastern shore of Maryland was visited by a furious storm of wind and rain last night and practically every town along the shore suffered from damage from high water, the tide being the highest experienced in twenty years.

In many places the water covered the streets from 12 inches to five feet in depth.

A new $30,000 concrete bridge near Easton was carried away and during the height of the storm, the Metropolitan Life Insurance Company's building in Easton caught fire and was destroyed with a loss of about $1,000. Crisfield reported the waterfront flooded to a depth of three feet and people were using row boats to reach their homes Fish and crab houses were destroyed and boats sunk or beaten to pieces.

Houses were flooded at Elkton, obliging the occupants to move out.

At Salisbury a number of men, women and children living in huts near the Leatherbury canning factory were rescued with difficulty.

New England Swept.

BOSTON, Oct 21.—Tangled wires, prostrated trees and other wreckage marked the wake today of the Ohio storm, the tail of which swept New England last night on its way down the St Lawrence valley Unlike the storm of last week, yesterday's gale spent its fury inland instead of on the coast

Wire conditions in northern New England today were the worst since last winter

JURY UNABLE TO AGREE ON CHARGE OF PICKETING

BOULDER Oct 21 —Unable to reach a verdict the jury considering the charges of picketing against 33 striking miners was dismissed tonight

YELLOW BLISTERS ALL OVER BODY

Itched and Hurt So Could Not Rest Day or Night. Nearly Tortured to Death. Cuticura Soap and Cuticura Ointment Cured.

Hollene New Mexico —"Our little boy first broke out in little yellow blisters about the size of pin heads and they itched and hurt so badly he could not rest day nor night In a few days they were running sores and kept spreading until they were as large as a dollar He had them all over his body and was nearly tortured to death as they hurt him so badly he could hardly sleep He would scratch and cause them to bleed all over his face and body.

We tried several highly recommended remedies but they did not seem to help him a bit Nothing seemed to do any good until we got Cuticura Soap and Ointment We had not used the Cuticura Soap and Ointment but a short time before he was completely cured without a scar " (Signed) Mrs J H Northcutt, Nov. 22, 1912

Not only are Cuticura Soap and Ointment most valuable in the treatment of eczemas and other distressing eruptions of skin and scalp, but they are also most successful in the treatment of pimples, blackheads, red, rough skins, itching, scaly scalps, dandruff, dry thin and falling hair, chapped hands and shapeless nails A single cake of Cuticura Soap (25c) and box of Cuticura Ointment (50c) are often sufficient when all else has failed Sold by druggists and dealers throughout the world. Potter Drug & Chem. Corp. Sole Props., Boston, 32-p Skin Book. Address postcard "Cuticura, Dept T, Boston"

Men who shave and use Cuticura Soap will find it perfection for the skin.

PEEVISH, CONSTIPATED CHILDREN LOVE "CALIFORNIA SYRUP OF FIGS"

Harmless "fruit laxative" cleanses stomach, liver and bowels

Look at the tongue, mother! If coated, it is a sure sign that your little one's stomach, liver and bowels need a gentle, thorough cleansing at once

When peevish, cross, listless, pale, doesn't sleep, doesn't eat or act naturally, or is feverish, stomach sour, breath bad; has stomach-ache, sore throat, diarrhoea, full of cold, give a teaspoonful of "California Syrup of Figs" and in a few hours all the foul, constipated waste, undigested food sour bile gently moves out of its little bowels without griping, and you have a well, playful child again

You needn't coax sick children to take this harmless "fruit laxative" they love its delicious taste, and it always makes them feel splendid.

Ask your druggist for a 50-cent bottle of "California Syrup of Figs," which has directions for babies, children of all ages and for grown-ups plainly on the bottle. Beware of counterfeits here To be sure you get the genuine ask to see that it is made by "California Fig Syrup Company." Refuse any other kind with contempt.

ENGLAND NOT IN SYMPATHY

(Continued From Page One.)

were definite," he continued. "Had it been desired that I should withhold the presentation of my credentials, I would have been so advised. Personally, it is not presumed that I knew whether the dissolution of congress was an act authorized by the laws of the country. I am not sure but that it is. The matter was wholly within the discretion of my government and should not be the subject of comment."

Declines to Talk Further

The minister declined to talk about recommendations that might be made concerning intervention. He said he was inclined to believe that the United States did not appreciate fully the seriousness of conditions in Mexico, which in his opinion, were due to such a lack of accord between the government and the people and such a diversity of aspirations among the revolutionists that no one element could be expected to dominate the situation.

Education of the people to an appreciation of their responsibilities was the only solution he could see. He saw no reason why the present state of affairs might not continue indefinitely He never seriously believed, he said, that the United States intended to intervene.

Election Problematical

LAREDO, Tex., Oct. 21—Whether or not an election is held in the state of Coahuila, Mexico, next Sunday depends on the success of General Joaquin Maas the recently appointed governor of Coahuila and 1,000 Mexican government troops under General Pelaez in reaching Saltillo, the state capital. The expedition is expected to leave Nuevo Laredo early tomorrow. Univ. Maas reaches Saltillo in time to issue his proclamation Saturday there. To be no election Sunday. Little is the truth of the matter, and it is anticipated that several rebel bands will offer formidable opposition to the federal's march

U. S. Not Responsible.

MEXICO CITY, Oct. 21.—The aid of the American state department has been extended to the German, French, British and Spanish subjects held by the rebel general, Villa, at Torreon. Through the American consular agent at Torreon, the rebel chief has been advised that the American government expects that the same protection and privileges shall be extended to other nations as are enjoyed by Americans.

Villa has been asked pointedly to permit these people to depart from the city if they so desire, or to give them assurances of proper protection should they remain, according to dispatches to Saltillo.

Villa is reported to be holding the foreigners as hostages against an attack by the federal forces.

Rebels on March

DOUGLAS, Ariz., Oct 21—Three hundred and fifty Sonora rebels or diers, under command of Major Enriquez, are on the march to Casas Grandes, Chihuahua, to reinforce the constitutionalist army, now preparing to move against Juarez. The Sonora force is said to be equipped with three cannon and two machine guns.

According to advices received here today, it may be decided to await the arrival of General Francisco Villa's army for a concerted assault on the border city

Caballero Appointed

BROWNSVILLE, Tex., Oct. 21—The appointment of Colonel Caballero of the constitutionalist forces as military governor of the state of Tamaulipas and of General Blanco as governor of Zacatecas has been decided upon by General Venustiano Carranza head of the revolutionary movement according to a dispatch received here today General Blanco now is at the head of the rebel forces in Tamaulipas and Nuevo Leon while Colonel Caballero is preparing to attack the federals at Victoria.

LAREDO, Tex., Oct. 21—Fighting is reported west of Monterey, Mexico, preliminary, it is understood, to an attack on the city an important railroad center now held by federals Orders were issued from the Mexican military headquarters at Nuevo Laredo tonight to General Navarrette stationed at Lampazos to hasten to Monterey, 100 miles south.

HIGHWAYMEN HOLD SWAY IN DENVER

DENVER, Oct 21—Four highway robberies were attempted in Denver tonight within two hours, according to reports received by the police P. E. Comerford, a stockman, was attacked by two footpads between Nineteenth and Twentieth streets and after a fight succeeded in driving his assailants from him His appearance indicated to the police that he fight had been a fierce one

Albert Wasley was held up by two men at Fifteenth and Lincoln streets and lost a small sum of money. Patrick McNeill of Fort Collins was stopped by two men with revolvers at Seventeenth and Market streets and robbed of money and a watch The men suspected of this robbery have been arrested. A man giving his name simply as Tatten was robbed while walking on Arapahoe street at Twentieth No other arrests have been made.

MILITANCY IS ONLY THI

(Continued From Page One.)

women's rights "The women who h drawn the prizes in life's lucky are the ones who are waging war," she said "The women with g fathers, good husbands, good broth and who are engaged in useful ind tries. They are fighting for the wor of all classes."

Discusses White Slavery.

Mrs. Pankhurst discussed equal frage and white slavery. White s ery, she characterized as "more av even than negro slavery in its w form ever was in the United Sta In white slavery, are slaves of ev color and they are all of one s She criticised England's flogging providing punishment for white s ery agents.

"Why don't they go to the gra the evil," she said. "Why don't t punish the customers? With no mand, there will be no traffic. G the women the opportunity to fra the legislation and there will be white slavery. The government of country is the biggest white slave t we have."

Mrs Pankhurst answered Ameri critics who said she came on a mo making invasion Benjamin Fran went to France for aid for the Am ican revolution, she reminded. "T lawbreakers came here to gather m ey to carry on their campaign. Americans responded," she continu

"Why should I not come to ask he What will help women in England help women all over the world," said.

Dr. Shaw Criticises Militancy.

BALTIMORE, Oct. 21.—The militant methods of Mrs. Emmeline Pankhurst were criticised by Rev. Dr. Anna Howard Shaw, president of the National Woman's Suffrage Association in an address delivered here this afternoon Dr. Shaw made it clear, however, that her disapproval was directed chiefly

"If I thought I could get the vote for the women of this country by going out and smashing windows I would do it," said Dr. Shaw. "If a government does not stand for what is right and just it should be made to do any new. But when it attempts to [illegible] at a disadvantage

Dr. Shaw said Mrs. Pankhurst was an example of consecration and devotion to a cause that had been misguided but she believed the Suffragette had injured woman suffrage in England and hindered it in the country.

CUBAN LEGISLATURE REFUSES TO CONVENE

WASHINGTON, Oct. 21 State department officials were concerned tonight over the situation which has arisen in Havana as a result of the refusal of the Cuban congress to convene in extraordinary session to consider the proposed foreign loan. There was much speculation as to what the executive can do if his congress continues to refuse to come together. President Menocal's call for the extraordinary session set October 1 as the day for the two bodies to convene, but postponement from time to time has been necessary owing to the continued refusal of liberal senators and representatives to appear

BIG EATERS GET KIDNEY TROUBLE

TAKE SALTS AT FIRST SIGNS OF BLADDER IRRITATION OR BACKACHE.

The American men and women must guard constantly against Kidney trouble because we eat too much and our food is rich Our blood is filled with uric acid which the kidneys strive to filter out they weaken from overwork become sluggish, the eliminating tissues clog and the result is kidney trouble bladder weakness and a general decline in health

When your kidneys feel like lumps of lead, your back hurts or the urine is cloudy, full of sediment or you are obliged to seek relief two or three times during the night if you suffer with sick headache or dizzy nervous spells acid stomach or you have rheumatism when the weather is bad get from your pharmacist about four ounces of Jad Salts take a teaspoonful in a glass of water before breakfast for a few days and your kidneys will then act fine This famous salts is made from the acid of grapes and lemon juice, combined with lithia, and has been used for generations to flush and stimulate clogged kidneys, to neutralize the acids in the urine so it no longer is a source of irritation thus ending bladder disorders

Jad Salts is inexpensive cannot injure, makes a delightful effervescent lithia-water beverage, and belongs in every home, because nobody can make a mistake by having a good kidney flushing any time Adv

NEWSPAPER ARCHIVE®

Our new heavy weight Blue Serge Suits, $20
This Season we secured a very rare selection of Blue Serges
"Adler-Rochester made"
Take a peep today

Gorton's
(Outfitters for Men.)

"Manitou"

Doctors prescribe original "Manitou" because they know how good it is Buy it by the case from your druggist or grocer or phone Hyland 12 or Main 1191

"Manitou"

ist think of it, a good, sty, substantial Lunch, nown as the

ARCHANTS' LUNCH,

ice only 20c, is now be- g served at the

Silver Grill Cafe

Machinists Attention

t is much cheaper to send us ir overalls and blouses to be ndered than to buy new, as the suit becomes too soiled be used.

after thoroughly cleansing we rch them lightly and finish ndering by hand. This meth- makes them look better, keep an longer and is much more lfactory

35c Per Suit.

The Pearl

Laundry That Uses Ivory Soap.

ne M. 761 15 W. Bijou St.

DUPED BY WOMAN IN CK DEAL, SAYS BANKER

MOINES, Ia Oct 21—In a suit ere today Arthur Reynolds, nt of the American Bankers as- on alleges he was defrauded of in the sale of 50 shares of stock Des Moines Life Insurance com-

Mrs I W Rawson widow of mer president, Wilmot Harbach n-in law and Albert M John d the National Life Insurance y are defendants in the action Reynolds says in his petition that s to the scale of the stock to icago company Mrs Rawson on him with a proposition to stock at $200 a share Acting information the plaintiff says igned his stock to Mrs Rawson a share or $10,000. Mr Rey ister found out so the petition that the defendant had trans the stock to the National Life for $1 000 a share and in ad had received $125 000 as com and speculative profit on the tion

Dread of an Operation

Manchester Ind Mrs Eva Ba of this place says I suffered misery of every description octors attended me and advised eration I lost weight until I d only ninety pounds I dreaded eration and instead began to ardui In a short time I gained nds and feel as well as I ever ardui I am sure saved my Cardui is today sold in those of homes where it relieves pain ngs back strength and ambition woman's medicine for women s and others urged to try it r troubles Ask your druggist tell you about Cardui Adv

PEOPLE OF NEW YORK FOOLED BY MURPHY

Sulzer Impeachment Proves There Is No Difference in Two Machines

Special to The Gazette

NEW YORK Oct 21 Charles F Murphy made William Sulzer governor of New York The people of the state agreed Sulzer was not honest but Murphy didn't care and the people didn't know Murphy was Murphy and all that Murphyism and Tammany hall stand for Sulzer knew that and didn't care But the people did care Sulzer thought he saw a chance to advance himself at Murphy's expense So he kicked Murphy in the face and the crowd applauded Then Murphy set out to tear Sulzer down Now he has succeeded The court of impeachment has by ordered convicted Sulzer and removed him from the governorship

But it is the people of New York who have been proven guilty

The people of New York had their opportunity last fall to elect as governor a man of proved integrity ability and independence Oscar Straus would have given an administration reflecting honor and not dishonor on the state But the people of New York ignored that opportunity and chose the agent of Murphy

Both Machines Alike.

Murphy and Tammanyism have now been brought home to New York in a fashion which no decent man can fail to understand Nor can any honest citizen of that state fail to understand that between Murphy and his machine and Barnes and his machine there is no shadow of difference. The two bosses and their gangs are actuated by the same motives, have precisely the same purposes hold exactly the same cynical views of the powers and privileges of office represent the same sinister forces of invisible government

No candidate who owes his nomination to either boss can be honestly independent in office The Sulzer case settles that once for all There is no hope for the people of New York in turning from Murphy to Barnes That is merely to turn from one sink of corruption to another equally foul

The one hope in New York lies in the utter annihilation of both machines The capacity of the people of New York to govern themselves is fairly challenged.

FILIPINOS ASK

(Continued From Page One.)

States We look upon the appointment of Francis Burton Harrison as governor-general as the unmistakable harbinger of the new era in which we expect the attitude of the people to be one of cooperation, and finally, we believe happily, the experiments of imperialism have come to an end and that colonial exploitation has passed into history

Equal to Occasion.

"The epoch of mistrust has been closed and the Filipinos, upon having thrown open to them the doors of opportunity, are required to assume the burden of responsibility which would be inexcusable cowardice on their part to avoid or decline Owing to this, a few days have sufficed to bring about a good understanding between Americans and Filipinos which it had been impossible to establish in the last 13 years We are convinced that every onward step, while releasing the American government of its responsibilities in the islands, will as in the past fully demonstrate the capacity of the Filipino people to establish a government of its own and guarantee in a permanent manner the safety under such government of the life, property and liberty of the residents of the island, national, as well as foreign

"We do not wish to say there will not be difficulties and embarrassments nor do we even expect that the campaign open or concealed, of the enemies of the Filipino cause will cease soon, but we feel sure that through a conservative use of the powers entrusted to us the Filipino people will, with God's favor and the help of America, emerge triumphantly from the test however difficult it may be

RECORD CATTLE PRICE AT ST. LOUIS IS $9.75

ST LOUIS, Oct 21 -The highest price for cattle paid at the National stock yards here in a year was reported today when two carloads of yearling steers brought $9 75 a hundred

QUICKLY STOPS THE WORST BACKACHE

Croxone Makes Kidney Troubles, Bladder Disorders, Rheumatic Pains Vanish

If you suffer with backaching kidney trouble bladder disorder and urinary disorders rheumatism stiff joints and the heart wrenching pains you will be surprised how quickly and surely Croxone will relieve all such troubles

It soaks right in through the mucous membranes and linings neutralizes dissolves and makes the kidneys sift out and filter away the uric and poisons from the blood and eases the kidneys and urinary organs lean strong healthy and well

It matters not how long you have suffered how old you are or how hopelessly chronic your case may be you need only to take a few doses to prove Croxone's merit It starts to work in a few minutes and it is guaranteed to relieve you with first dose or your money back

If you suffer with backache kidneys and bladder trouble or rheumatism such as stiffness swellings under the eyes in the feet and ankles if you are nervous tired and run down or bothered with urinary disorders Croxone really will relieve your misery and do it quickly An original package costs but a trifle and all druggists are authorized to return the purchase price if it fails in a single case Adv.

METHODISTS GIVE BANQUET TO REVS. SCOTT AND SMITH

More Than 300 Attend Dinner in Honor of New Superintendent and Pastor of First Church

A banquet in honor of the Rev W T Scott, new superintendent of the Colorado Springs district of the Methodist Episcopal church, and the Rev. Merle N. Smith, pastor of the First M E. church here, and their families, was given last night at 6:30 o'clock in the church parlors by the members of the church. Music was furnished by the Y M C. A. orchestra of 14 pieces Several vocal solos were given.

About 300 attended the banquet and at the close all joined in an informal reception in the auditorium of the church.

During the evening short talks were made by Dr. James H Spencer, pastor of the First Baptist church, Mayor Charles L McKesson, the Rev W T Scott, and the Rev. Merle N. Smith.

1,000 INSPECT

(Continued From Page One.)

same last night spoke only in highest terms of praise, both of the construction and furnishings. It was the opinion of all present that the young women of Colorado Springs certainly have a home of which they may be proud Men and women who have traveled widely in the United States stated last evening that never in their journeys have they visited an association building more commodious and conveniently arranged The elevator service was one feature that attracted much favorable comment as did also the large dining room on the top floor

Dining Room Not Open.

The dining room was not open for complete inspection last night as the tables and chairs have been arranged for the luncheon this afternoon and it was feared that the crowd would disarrange them if permitted to wander about at random However, the visitors were allowed to look into the big room and this single glimpse served to show them that the association dining room will be one of the best in the city

As the guests descended to each floor they were directed through the various rooms by a corps of the younger member of the association Each room including sleeping lounging meeting and class rooms was open for inspection The sleeping rooms are furnished uniformly throughout in fumed oak More than half of the rooms, which number 28 already are rented and the tenants probably will move into them soon after the events of the opening week are over The rooms with their iron beds dressers writing tables, chairs and dainty curtains presented a neat appearance and caused many an envious look from city roomers

MARINERS PICKED UP AS AS VESSEL IS SINKING

NEW YORK Oct 21—Six shipwrecked mariners were brought to port by the liner Berlin tonight from Mediterranean ports They were picked up in the open sea early this morning just after their vessel the schoon Marjorie Brown which had sprung a leak was about to sink

Capt James T Walker of the schooner had his crew of five with him in a small boat hitched to the sailing craft's stern as the liner opportunely came up The schooner sank 15 minutes after the Berlin arrived on the scene

The Marjorie Brown was a four masted vessel of 1 211 tons gross register and was bound from Newport News to Providence with a cargo of coal

AMERICAN ORGANIZES FRENCH GENDARMERIE

TEHERAN, Persia Oct 21 - Colonel Merrill the American who organized the treasury gendarmerie when W Morgan Shuster was treasurer general of Persia has been instructed to organize a force of 1 000 at Shiraz for the governor general of Fars This will be independent of the Swedish gendarmerie but will cooperate with them when required.

The Quitting Business Sale Continues

Women's Low Shoes 1/4 Off

This refers to the very best line other lines are thrown out on bargain counters odds and ends, at almost any price.

WOMEN with small feet may save $1.00 $1.50 or $2.00 a pair on the very best Footwear—a lot of small sizes having been gathered during this sale, and these we will sell at cost and at less than cost for quick riddance.

The Whitaker-Kester Shoe Co.
10 N. Tejon St.

BURNS BUYS OPHIR PROPERTY AT SALE

CRIPPLE CREEK, Oct. 21—James Burns the millionaire Colorado Springs mining man this morning bought the Ophir property on Raven hill at sheriff's sale The sale was conducted by Sheriff Von Phul pursuant to a judgment of the district court of El Paso county amounting to $1 368 and costs in favor of Burns He bid this amount for the mine The property was owned by Mrs Annie E. Cone, Canon City, widow of J J Cone, and is at present operated under lease by John Price It has produced about half a million dollars worth of ore to date

OCCUPANTS OF LAUNCH ARE SAFELY LANDED

PENSACOLA Fla Oct 21—The five occupants of the launch Highball, who had been thought lost in the storm on Escambia Bay Sunday were safely landed at Milton Fla tonight by the steamer City of Tampa according to a telephone message from Milton The five men were picked up on the eastern shore of the bay where the launch had been driven by the storm after they had been stranded more than 36 hours They suffered greatly from exposure

The Joy Of Coming Motherhood

A Wonderful Remedy That is a Natural Aid and Relieves the Tension.

Mother's Friend, a famous external remedy is the only one known that is able to reach all the different parts involved It

is a penetrating application after the formula of a noted family doctor and lubricates every muscle, nerve tissue or tendon affected It goes directly to the strained portions and gently but surely relieves all tendency to soreness or strain

By its daily use there will be no pain no distress, no nausea no danger of laceration or other accident and the period will be one of supreme comfort and joyful anticipation

To all young women Mother's Friend is one of the greatest of all helpful influences for it robs childbirth of all its agonies and dangers dispels all the doubt and dread, all sense of fear and thus enables the mind and body to await the greatest event in a woman's life with unmingled gladness

Mother's Friend is a most cherished remedy in thousands of homes and is of such peculiar merit and value as to make it essentially due to be recommended by all women

You will find it on sale at all drug stores at $1 00 a bottle, or the druggist will gladly get it for you if you insist upon it Mother's Friend is prepared only by the Bradfield Regulator Co 127 Lamar Bldg Atlanta Ga who will send you by mail sealed a very instructive book to expectant mothers. Write for it to-day.

DEMOCRATS NOW NEED HARMONIZER

Family Rows on All Sides, From President Wilson Down

Special to The Gazette

WASHINGTON Oct 21 Anybody who has a sure recipe for the harmony business and snapping Democrats can find plenty of jobs just now in Washington The party is in sore need of the services of an official harmonizer in the White house Woodrow Wilson is said to be having his troubles with Congress Congressmen are having their troubles with the president and both are having their troubles with the party bill that he is trying to jam through congress over the heads of the senate Democrats are anxious to get this tariff bill through so there may be time to get in a constructive recess between the special session and the regular session which convenes December 1 All the recent signs however indicate that he will not be able to repeat with a currency bill the success he met with the tariff

There is renewed need for a harmonizer between Speaker Clark and Secretary Bryan Early in the administration an enthusiastic western Democrat managed to get Bryan and Clark to attend a luncheon and shake hands here and the event was celebrated throughout the Democratic press of the country as proof of the re establishment of friendly relations The speaker has now shown however that he has neither forgotten nor forgiven Bryan's assault on him in the Baltimore convention last year

Clark Flays Bryan.

Mr Clark has just delivered a most stinging criticism of Bryan's course in neglecting his state department duties to travel around the country on the chautauqua circuit The speaker was invited to speak at the annual meeting of the Upper Mississippi River Improvement association at Hannibal, Mo In declining the invitation on the ground that his duties as speaker required him to stay in Washington he said: "It seems to me to be dishonest for persons to receive money from the government for performing their official duties and then leave their post of duty to make money on the lecture platform"

The speaker's language in fact fits not only Secretary Bryan but some of the speaker's colleagues in the house as well Instant application of it is made of course, to the case of Bryan It is the severest criticism of the secretary of state that has yet been made No one else has thus publicly used the word "dishonest" in commenting on Mr Bryan's course

Further need for a Democratic harmonizer was shown in the house when Representatives Underwood and Hobson scored each others records in connection with their candidacy for the senatorship from Alabama In the course of a three-hour discussion each man succeeded in producing several admirable arguments against the election of the other to the senate. Between them they cleared a very enticing path for a third candidate

NOISY RECEPTION

(Continued From Page One.)

the clutches of a corrupt, cruel, relentless and arrogant boss who says he will destroy you if you do not do his bidding"

Leaves Albany in Silence.

ALBANY N Y Oct 21—William Sulzer tonight departed from Albany in silence Not a friend outside of his official family accompanied him to the railroad station Not a cheer greeted him as with his hat drawn over his eyes and his chin buried in his overcoat collar, he walked slowly down the platform and boarded his car—by coincidence named the "Empire State"

I have no regrets were his last words "If I had everything to do over again I would do just as I have done My fight has just begun"

Half a dozen of his admirers will follow him to New York city tomorrow to aid in starting his fight for the assembly

Final plans for the campaign were drawn up tonight at the last meal the impeached governor ate in the executive mansion Among his guests was James L Garrison who owing to his criticism of some of the anti-Sulzer assemblymen brought himself into contempt of the assembly and has spent the last month in the Albany county penitentiary

Mrs Sulzer No Sorry

He was released today by Judge Cochran at Hudson into the custody of his counsel till next Friday Garrison plans to participate in the Sulzer campaign if he is not reminded to prison

I am going back to New York Mrs Sulzer said smilingly and I cannot say that I am sorry

Asked about a report that she would speak from the same platform with her husband during the campaign she said she hadn't thought of it but was willing to do it

If an invitation reached her she declared she would tell some things that would be interesting

Now that Sulzer has gone on the train spread out by and aquiline throng of passengers surrounded through the corridors to see him He appeared not to notice them As silently as the crowd had gathered it was back and soon was on his way to New York to attempt to regain his lost political prestige

ALLEGED CONSPIRATORS ACQUITTED BY JURY

[illegible] Frederick H Nichols [illegible] charge of [illegible] the defendants all connected with the Butter Root alley [illegible] which has [illegible] were tried by a federal grand jury in 1911.

Shoes of Quality

These Are the Kind of Shoes We Want to Show You—The Kinds That Fit, Wear and Please.

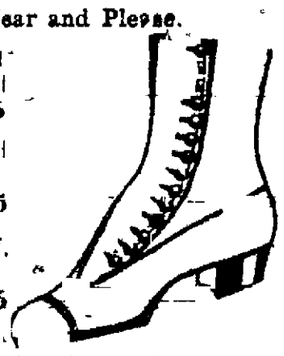

Misses' School Shoes, button, best velour calf, oak soles, guaranteed to wear, sizes 11½ to 2 $2 25

Misses' heavy Dongola Kid School Shoes, heavy soles, button sizes 11½ to [illegible] $1 75

Boys' School Shoes, velour calf, heavy soles, good for hard wear sizes 2½ to 5½ $1 85

Youths' School Shoes in the velour calf, blucher cut, heavy soles, Never Rip sewing on them sizes, 9 to 13½ choice $1 50

Ladies' Gunmetal Button Shoes medium heels, short vamps, tip toe mat tops welted soles all sizes, at, per pair $2 50

Misses' Velour Calf Shoes, gunmetal, medium high tops, welted soles, short vamps, all sizes, 11½ to 2 at $2 25

Boys' Shoes in the gunmetal calf, wide toes, blucher cut, heavy soles; sizes 2½ to 5½, at $2 00

SPECIAL DISPLAY

Men's Walk Overs, Ladies' Walk Overs, English lasts, in the tan and black velour, calf and gunmetal, straight lace, no hooks; all sizes. Ladies', $4 00; men's, $1 50

The Colorado Springs Dry Goods Co.
120-122 South Tejon Street

ALASKAN COAL LANDS LIE UNTOUCHED---CRANE

Condemns Policy of Government in Not Allowing Proper Development

PHILADELPHIA, Oct 21—"Alaska's coal lands lie untouched and unlimited supplies of fuel needed for the development of the resources of the country are withheld from proper and legitimate use because an obstructive, rather than a constructive, policy has been forced upon the distant territory," declared Dr W. R. Crane, head of the mining department of the Pennsylvania State college in an address tonight before the American Mining congress

"Considerable development work has been done in the coal fields of Alaska," added Dr Crane, "but until the different fields are prospected thoroughly, their value will be largely problematical. Unfortunately for Alaska, the development that was well under way was begun in an extremely inopportune time, being checked and throttled by the radical conservative policy of a few years ago"

Mine rescue work and first aid crews were discussed by J W Paul of Pittsburg Robert Gunnell of Pottsville spoke on the use and abuse of explosives and E C Hargent of Chicago delivered an address on the use of concrete in mining operations.

LAKE MOHONK INDIAN CONFERENCE OPENS TODAY

MOHONK LAKE, N. Y., Oct 21 Men who have devoted the best years of their lives to services among the Indians the Filipinos the Porto Ricans and the natives of Alaska, are gathered here to attend the thirty-first Mohonk conference of Friends of the Indian and Other Dependent Peoples

The conference will open tomorrow and continue three days Indian affairs will be the topic of the first day The Philippines will be discussed on Thursday and Friday and the last day will be devoted to Porto Rico and Alaska

It was expected tonight that the Democratic policy in the Philippines would be the subject of debate for some of the members said they were opposed to giving the natives any more authority at the present time

Those who will read papers include several officials from the federal Indian service judges who have served in the Philippines or Porto Rico and clergymen some of them bishops who have been in charge of missionary work in those districts

Major General Wood chief of staff of the army is expected to take part in the discussion of Philippine affairs on Thursday The subject assigned him is Work in the Moro Province

NATIONAL SECRETARY PROPOSED BY CHURCH

KANSAS CITY Mo [illegible] The commission of 11 that has prepared a new constitution for the national council of Congregational churches which will convene here tomorrow in triennial session held its final session preparatory to presenting its report here this afternoon

The commission has recommended the election of a national secretary for the council whose duties will be to visit churches and societies throughout the country in an advisory capacity making inspections and offering suggestions

It's Easy

for any man with half an eye to style, and the slightest idea of value, to see the difference between

Greenberg Clothes

and others. Let him come to our store any time, he'll find a suit or overcoat ready-to wear — or else, we'll make it for him.

M. GREENBERG
New York Tailor and Clothier
16 S. Tejon.

CHICHESTER S PILLS
THE DIAMOND BRAND.
SOLD BY DRUGGISTS everywhere

MISS LONG BREAKS HAND IN A TRYOUT

KANSAS CITY Mo Oct 21 Miss [illegible] well known horse show [illegible] fractured her right hand [illegible] Miss Long [illegible] Kansas City [illegible] Chicago [illegible] St Louis and New York [illegible] horses [illegible]

BREATHE FREELY! OPEN NOSTRILS AND STUFFED HEAD AT ONCE---END CATARRH

Mix Clearing Healing Balm In Throat—Stops Nasty Catarrhal Discharges Dull Headache Goes

[illegible] Ely's Cream Balm [illegible] a small bottle anyway [illegible] stuffed nostrils [illegible] catarrh [illegible] running nose foul [illegible] throat, and [illegible] distressing but truly needless [illegible] Ely's Cream Balm [illegible] cold or catarrh will [illegible] disappear. Adv.

NEWSPAPER ARCHIVE®

COLORADO SPRINGS GAZETTE

Published every day in the year at The Gazette Building by the

COLORADO SPRINGS GAZETTE CO.

CLARENCE P. DODGE — President.
CHARLES T. WILDER — Editor
S. M. McCLINTOCK — Assistant Editor
W. A. EGE — Business Manager

Entered at the Colorado Springs postoffice for transmission through the mails as second-class matter.

TELEPHONE MAIN 215

SUBSCRIPTION RATES IN ADVANCE:

ONE MONTH—DAILY AND SUNDAY	60c
ONE YEAR—DAILY AND SUNDAY	$7.00
ONE YEAR—SUNDAY ONLY	$2.00
ONE YEAR—WEEKLY	$1.00

ADVERTISING RATES ON APPLICATION

The Gazette is the only newspaper in Colorado Springs which receives the full report of the Associated Press every day of the week.

Advertising Representatives,
JOHN M. BRANHAM COMPANY

New York ..... Brunswick Building
Chicago ..... Mallers Building
St. Louis ..... Chemical Building

WEDNESDAY, OCTOBER 22, 1913.

THE SULZER NOMINATION

AT this distance it is hard to diagnose the conditions which led to the nomination of William Sulzer as the Progressive candidate for assemblyman in the Sixth New York district. Sulzer is not a Progressive. He was elected Governor a year ago as a Tammany Democrat, and so far as anybody knows he is still a Democrat though certainly not of the Tammany persuasion. Indeed, according to last night's dispatches,

Sulzer himself does not admit that he has deserted the Democratic party by accepting the Progressive nomination and the Republican indorsement.

"I am a nonpartisan candidate," he declared today, "and I am fighting for a principle instead of a party."

But his present nomination really is not a partisan matter at all; it is the result of a popular uprising against Tammany which is almost unanimous.

This is proved by the fact that 3,200 of the 5,700 voters in the district more than a majority signed the petition asking for Sulzer's nomination. This is far more than the total Progressive strength in the district, more than that of the Progressives and Republicans combined. It is a strong Jewish district, and the rabbis of all the synagogues called on Sulzer to urge him to run. The conclusion, then, either is that Sulzer is tremendously popular in that part of New York City, or else that the people are a unit in their desire to use anything or anybody as an instrument to beat Tammany.

* * * * * * *

We believe the latter explanation to be the correct one. Popular feeling against Tammany is so strong that the voters are willing to overlook Sulzer's shortcomings in order to take advantage of the outburst of sympathy which followed his expulsion from office. Doubtless a great many of them estimate him at his true value a shifty trickster who is unworthy of public confidence. But they know that whether honest or dishonest, he can be elected when no other anti-Tammany candidate could, simply because he is in the public eye just now as a victim of Tammany's machinations. It is not that they dislike Sulzer less but they hate Murphy more.

Thus it is plain that the nomination was dictated wholly by expediency. It was opposed by the New York Progressive leaders, both in city and state. Judged by the high standard of cleanliness in politics for which the Progressive party stands the nomination is immoral and unjustifiable. But in fixing the blame we must not forget that it was demanded by petition by a large majority of the actual voters of the district, and it would not be an easy matter for any convention to ignore such an unprecedented demand.

The Gazette does not hesitate to declare its opinion of this transaction in unequivocal terms. The Progressive party stands first of all for honesty, cleanliness and sound principles. Sulzer has been proved to be conspicuously lacking in all of these attributes, and therefore we believe his nomination to be wholly unjustifiable. We hope he will be defeated.

'RESIGN OR GO TO WORK'

A MAN who draws a salary of $7,500 a year for work which usually does not require more than six months of his time might reasonably be expected to stick to his job. This is the pay of Senators and Congressmen, and in addition they are allowed twenty cents a mile for traveling between their homes and Washington. The latter feature, however, may be an inducement to knock off work and go home for a rest rather than an incentive to stay in Washington.

Since the vote on the tariff bill two weeks ago there has been an exodus of members from the halls of Congress, and President Wilson is having a hard time keeping enough of them there to give proper consideration to the currency bill. Yesterday, according to Senator Kern, thirty-one Senators were in Washington and seventeen were absent while nineteen Republicans were present and twenty-eight absent. No wonder the corporals guard who remain are indignantly demanding that their colleagues "resign or go to work."

However, it is not at all likely that the absentee Senators will do either. Nobody ever heard of a member of either branch of Congress dying of overwork, or even breaking down under the strain, and resignations are still rarer.

The French bankers who have loaned Huerta $2,600,000 probably consider the venture a gamble rather than an investment. The interest rates are extortionate and if Huerta wins the lenders will make big money. But considering the extremely remote possibility of his winning, it would seem that the Frenchmen could have had more sport and a better chance of playing even if they had bet their money on the races.

Lord Northcliffe, the English newspaper publisher who is now visiting in this country, expressed surprise at the small attendance at the world's series baseball games an average of 30,000 people daily as compared with the 100,000 or even 125,000 who attend the big English soccer football games. But then one American fan can root as hard as four or five Britishers.

Sixty days ago the Middle West was suffering from an unprecedented drouth, with the mercury standing at 110, and Colorado Springs was enjoying its old reliable brand of cool weather. Now the Middle West is having snow storms and blizzards, and Colorado Springs is still basking in the sunshine of Indian summer. Verily, there is only one place to live in.

The recommendation of the City Planning Commission, that the work of tree-planting be taken up systematically, ought to prove the necessary stimulus to a movement of great public importance which has already been too long neglected. The commission advises the division of the city into districts, to be reforested one after another under the direction of the City Forester, with the cost assessed against the abutting property. By this method definite results will be accomplished, while with the present lack of any method at all our shade trees are fast disappearing.

OPEN PARLIAMENT

[All letters intended for the Open Parliament must bear the name and address of the writer, not necessarily for publication, but as an evidence of good faith. Controversial letters will not be published without the signature of the writer. Communications for this department should be limited to 199 words and should be free from personalities. Religious controversies cannot be conducted in this column.]

CLARK AND BRYAN.

To the Editor of The Gazette:

In an editorial, October 15, on Underwood and Ryan, The Gazette says:

> Now it happens that Mr. Ryan is a gentleman, whose financial support, if made public, is more harmful than beneficial. The most telling blow which Bryan directed against Champ Clark in the Baltimore convention was the accusation that Ryan was a backer of the Missourian's candidacy. It did more to put Clark out of the running than anything else, and Mr. Underwood may find need of all his recently acquired prestige to save himself from a like fate in his senatorial race.

It has been said:

> "No might nor greatness in morality
> Can censure 'scape; back wounding calumny
> The whitest virtues strikes. What king so strong
> Can tie the gall up in the slanderous tongue?"

Now, if a man has lost a presidential nomination through an accusation which upon impartial investigation has proved false, it is the gravest injustice that he should have to bear the stigma of the charge all the rest of his life, even by insinuation. The findings of the Clapp committee which investigated campaign funds of presidential candidates just a year ago are open for all the world to know. I am making no charge against anyone in giving the figures. The amounts spent in preconvention campaigns by the four leading Democratic candidates were: Wilson, $208,000; Harmon, $150,000; Underwood, $51,000; Clark, $49,000. Of Clark's $49,000, $15,000 was paid out of his own pocket; the rest came in small contributions from friends. Not one cent came from Ryan of the tobacco trust, from McCormick of the harvester trust, nor from any other questionable source. This is a matter of recorded history, and anyone who doubts may investigate for himself.

Mr. Clark has been in public life 20 years; the searchlight of investigation has been turned on him constantly and not only his honesty but also his honor has been found without spot. He never even advised and dictated a friend's will of which he was himself the beneficiary to the amount of $80,000.

I write this not because he is not fully able to defend himself but that his friends in this city and state may know and rest assured that Mr. Clark was never involved in any corrupt dealings with anyone. ANNIE HAMILTON PITZER.

Colorado Springs, Oct. 21.

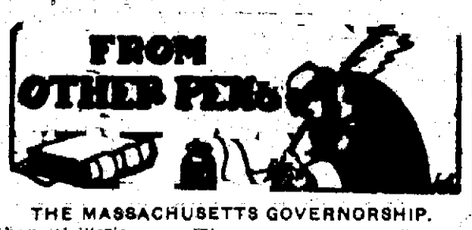

THE MASSACHUSETTS GOVERNORSHIP.

From Collier's.

Audacity is often useful to generals and politicians, but when Congressman Augustus Peabody Gardner of Massachusetts asks Progressives to vote for him for governor as against Charles S. Bird, then audacity shades into merely bold impudence, and we are touched with no feeling except the wish that the people may find Gardner out. This candidate has just as much progressiveness as will serve him well in getting advancement within the Republican party, and no more. Once in a long time he bursts out with a sort of independence very familiar to persons who watch the evolution of political machines. He makes loud threats and goes far far enough to frighten the machine into promoting him and encouraging him. Then, secure on a slightly higher step of personal progress, he becomes very good. As a congressman Mr. Gardner identified himself with the insurgent movement—for just about three weeks. When they were beaten in their first fight, and the real insurgents went on with the contest which has made so much political history, Congressman Gardner announced that he was done. We wish we could recall the precise phrase he used in his public statement of reconciliation to the Cannon machine. It was something to the effect that he wasn't going to be seen "licking a sore paw in public."

All that the real Progressives of Massachusetts need is to make a clear distinction between what Bird stands for and what Gardner stands for. Bird stands for certain measures to ameliorate human life. Gardner stands or making just as many changes in the organization of the Republican party as will placate an angry public and insure the perpetuity of the organization upon which he depends for his career.

REVENGE

BY GEORGE FITCH

Author of "At Good Old Siwash"

Revenge is the process of making an enemy feel as bad as he has made you feel.

In other words, Revenge is the business of paying back trouble. However, it is not a very businesslike process, because the Revenger is never satisfied with paying back the exact amount. He would much rather pay double. In fact, the man who goes into the wholesale and retail Revenge business always tries to charge himself 200 per cent interest annually. If a man gave him a black eye a year ago he hopes this year to give said man two black eyes, a scrambled ear and a pancake nose.

"Sometimes he hisses for years before he gets a chance to place his heel on his enemy's caved-in wishbone."

Revenge is a difficult business and requires a good memory. When a man goes into the Revenge business he first accumulates an enemy and then waits to pay his enemy back, uttering a low hissing sound meanwhile, whenever he thinks of him. Sometimes he hisses for years before he gets a chance to place his heel on his enemy's caved-in wishbone and exclaim, "Ha, R-r-r-revenge!" But waiting is part of the game. When a man has corded up eight or ten enemies and is saving a good dose of the same for each of them he has little time to do anything but wait and hiss. The world is, in fact, afflicted with a large number of citizens who haven't done anything but wait for Revenge for years.

The American Indian, when discovered, was a stalwart, agile man with a good mind and fine prospects. But Revenge was his specialty. He never forgot a wrong, and he always paid back the debt. Consequently while the American settler was raising corn, the American Indian was crawling through the underbrush on his elbows and knees trying to denude the head of an other Indian, who had called him a bad word 17 years ago. This is partially why the American settler now runs the world while the American Indian toddles up to the agency once a week for beef, and cuts no figure whatever in the election returns.

Some men's memories are so bad that they cannot do anything in the Revenge line at all. They are forever designing a horrid fate for some enemy and then mislaying his name. These men are fortunate indeed. If only a passion for Revenge was always accompanied by a bad memory the mortality statistics of this land would come down on the run.

(Copyrighted by George Matthew Adams.)

Our Breathers Club

BY RUTH CAMERON

We have a new club in our neighborhood.

It is an extremely informal affair no dues, no initiation, no meeting.

All there is to it is a name and a promise. The name is "The Breathers" and the promise is that at least three times a day, and preferably much oftener, we will really breathe.

Of course that sounds perfectly absurd, but give me a few minutes and I'll try to make it less so.

How often do you breathe to the full depth of your lungs' capacity?

Probably not once a week if you are an average person.

Well that failure is what we promise each other to avoid.

When that lazy, listless feeling comes over you and your work—be it office work or housework or teaching or what—all drags, and your head feels stupid, did you ever try going into an adjoining room, opening the windows, and deep breathing?

That's what we do.

And though we don't advertise this remedy as a cure-all, we do feel it comes pretty near being a help-all.

Won't you join our club?

You can do it without any fuss or feathers simply by making our promise to yourself.

Let me give you one or two suggestions in case you do.

Breathe, of course, way down to the bottom of your lungs. While you are doing it draw the head in and back, lift your chest and stretch upwards. You can let the shoulders hang limp. After you have done this a few times try holding the breath and letting it out as slowly as possible, trying not to let the chest collapse until it is all out.

If you care for more vigorous exercises you can swing your arms, striking your chest very lightly with the tips of your fingers while you hold the breath.

Another good accompaniment to breathing is to hold the arms with the elbows crooked and the fists clenched close against the side, and as you exhale, force the arms back as if you were pulling against something.

One thing that these exercises always do for me, and I fancy for anyone else, is that when I come back into the room where I have been working after doing them, I instantly realize how stuffy it is, and air it.

If you haven't the backbone to do these formal exercises, it will help some to remember to breathe deeply often when you are out in the open air.

And even if you do the formal exercises it will help to do this too. You can take the first exercise all but the stretching as you walk along the street, without anyone being the wiser.

An article on suboxygenation as the raison d'etre of half our moral ills aroused our interest in our lungs.

It pointed out that better oxygenation of the system by deep breathing would improve the complexion, deepen the chest, increase the vitality, improve the appetite, digestion and circulation, and, by the pressure of the diaphragm muscle estimated at 200 pounds would correct sluggishness of the bowels.

It sounds like a pretty big promise doesn't it?

But as the article was worth trying out.

Don't you?

ODDS AND ENDS

Here's hoping that Sulzer, in his future political career, will be more honest and consistent than he has been in the past.

And here's thanking him for running for the assembly, not as a Progressive, but as a nonpartisan.

But the man certainly must have a tremendous hold upon public sympathy when every rabbi in the district and 3,000 of the 5,700 voters join in asking him to become a candidate. There's evidently a spirit abroad of opposition to Tammany that the cold-blooded press dispatches haven't adequately described.

There may be a justification for Sulzer's candidacy, as being the worst slap that could be aimed at Tammany. But what of the forthcoming candidacy of William Lorimer for the Republican nomination for United States senator from Illinois?

The state board of tax equalization has sustained in every respect the increased assessments recommended by the tax commission. Which means that for once Denver did not succeed in browbeating the state government. And now listen to the yell from poor Tom Patterson!

It is evident that President Wilson controls the office of the commissioner of immigration as effectively as he controls congress. Commissioner Caminetti experienced a change of heart concerning Mrs. Pankhurst as soon as the White house had been heard from.

But the president has been unable to force the currency bill through the senate unamended. Perhaps the most important change will be to reduce the number of regional reserve banks from 12 to a much smaller number—perhaps not more than three. All of which is most strongly in the direction of that central government bank that the Democrats have so long abhorred.

If the Colorado mine operators persist much longer in refusing to treat with their men as an organized body they are liable soon to be no longer mine operators, for the sentiment in favor of state operation of the mines grows with every fresh outburst of violence, and every new increase in the price of coal.

Every argument possible—nonpartisan judiciary, union against the Democrats, reward for service on the bench—was brought to bear to secure the reelection of a Republican to the Illinois supreme bench. But the Democrat won. The Progressives stood for their candidates, pledged to the Progressive policy of judicial reform.

It is a favorite Republican saying that all the Progressives are "going back" to the Republican party. Some, who were Progressives, not from principle, but from policy's sake, are. But it is being demonstrated in every election that the backbone of the Progressive party is composed of men and women who will neither compromise nor surrender.

And that backbone, who fear neither defeat nor bitterest opposition, will gradually win over to themselves progressives of all parties, and make of the Progressive a great party, standing for a platform of sane and necessary reform.

"Judge Ben B. Lindsey has issued a pamphlet entitled "Sex and Sin," supporting his court and himself against the attacks made by various persons. The Denver press has been helping the judge and it is the sympathy of people the country over that Judge Lindsey will be successful in his struggle for right."—Rocky Ford Tribune.

"The Democratic tariff bill is in effect, and farm products, which are nearly all on the free list, are going down in price."—Genoa Sentinel.

Then the farmer is standing all the loss, and the middleman absorbing all the profit, for prices most certainly have not gone down to the ultimate consumer.

"While a majority of the Larimer county board of commissioners and the people of Fort Collins are squabbling over the Fall river road, the commissioners of Weld county are busy building a good automobile road through Weld county to connect with Wyoming's road at the state line, and the chances are that if the Lincoln highway would find a good route from Denver to Cheyenne it will have to come through Weld county."—Ault Advertiser.

Local squabbles always turn business away—and automobile roads mean business.

"If the packers are to control the shipments of Argentine beef, prices will remain stationary or go up, as the case may be. There are only two possibilities in this game, the packers having a constitutional aversion to a possible third."—Philadelphia North American.

"Some people are deceived regarding the significance of the crowds which have rallied to hear Mr. Bird."—Boston Transcript.

At least the Transcript and other standpat organs are fervently praying that the Progressive candidate won't get anywhere near the number of votes the crowds indicate.

Massachusetts Republicans claim they have no money for their campaign. If even the big interests have deserted their offspring, then is the once G. O. P. lost indeed.

The New York Sun rushes to the defense of Mr. Underwood against Captain Hobson. Of course, anyone who has a $35,000 endorsement from Thomas Fortune Ryan can have all the defense the Sun can give him.

Southern Republicans are organizing to prevent any reduction in their convention representation. That forthcoming Republican convention may be almost as lively as the historic affair of June, 1912.

Harry Hermann and some of his colleagues seem to think the National needs a new executive. But how can [illegible] stop Baker, Collins, Barry and Chase? What the National league needs most of all is an [illegible] to alternate with Mathewson.

A "Charles Partridge Adams" Water Color or Oil Painting makes an admirable gift

More than 50 in our collection at this time $10.00 to $100.00 and up. Sold in Colorado exclusively at this store.

Hardy's
16 North Tejon

IN THE EARLY DAYS

THIRTY YEARS AGO TODAY

OCTOBER 22, 1883.

Dr. H. T. Cooper was granted a license to practice medicine in El Paso county.

There were 103,231 sheep in El Paso county, which ranked ninth in the state in sheepgrowing.

Signs of winter chronicled in The Gazette were prospectors coming in from the hills and the packing of the water mains to the hydrants.

TWENTY YEARS AGO TODAY

OCTOBER 22, 1893.

The United States mint reported returns from Cripple Creek for September amounting to $77,800.

Dozens of Colorado Springs people were leaving daily for the world's fair.

Mr. Joel F. Vale of Denver, in a letter, commended by The Gazette, protested against woman suffrage.

How the Panama Canal Was Built

CHAPTER 5

Failure of France and Success of United States Due to Sanitation.

Why did France fail in Panama and the United States succeed?

"Because France had no Goethals and no Gorgas," will be the answer uttered by everybody.

But of the two, France had more of Goethals than of Gorgas. This is why $260,000,000 went into the enterprise at the isthmus only to be lost, the project ending in disaster.

Americans learned from the French the necessity of preparation. The French made enormous progress in excavation. They set up vast quantities of heavy machinery. The excavators they dug are still there, grown up in jungle. What France did not have, what she could not have, was the modern skilled scientist in sanitation.

Work of Colonel Gorgas

Col. William Crawford Gorgas went into the Panama canal zone when quinine was staple there and malaria, yellow fever, the plague, and other diseases were endemic. The death rate was 49.94 per 1,000 of population. In 1913 the death rate has been cut down to 21.18. This means that the Panama zone has been made healthier than many American cities.

Smallpox, plague and other such virulent diseases have been banished altogether. In all the time that Colonel Gorgas has been on the isthmus there has been only one epidemic of yellow fever, this in 1905, and it was checked after 37 employes had died.

Colonel Gorgas has effected a sanitary organization as wonderful as the greater organization of workers formed by Colonel Goethals. In Gorgas' department there are 1,300 men, each man trained in the methods of killing off the deadly mosquito.

While the French toiled "yellow jack" raged through the towns of the seaboard, malaria held wild sway, fatal debauches, with wasted laborers, and the dread "blackwater fever" of the Chagres valley sapped the strength from the nonimmune. Elephantiasis assailed the negroes and beri-beri took its tithe.

Colonel Gorgas made the isthmus safe, almost, for the nonimmune as well as the immune blacks from the West India islands. So the force was able to exert itself and there was emulation to do things. This the French could not get.

Lesson for World.

Incidentally Colonel Gorgas has instructed the whole world how to meet and worst the mosquito. Under his leadership was evolved a system for ridding a country of mosquitoes that has proved marvelously efficient and at the same time inexpensive.

Small pools near the sea are connected with tidal waters and the rise and fall of the tide, the moving water makes it impossible for the wrigglers to develop. A way is opened for the tiny fish to kill the mosquito larvae. Smaller pools inland are covered with petroleum. Coming up for air the wrigglers find it impossible to get through the oil and die.

The whole canal zone is treated this way. The country has been changed from the dreaded "Death Hole" of the old days to a summer resort, world-famed for its healthfulness. This has been done at an expense of $1,600,000.

A thousand proofs might be given of the wonder wrought by Colonel Gorgas, but one will do. The sale of quinine on the canal zone is now practically nil—not as much of the drug is purchased as would be sold by one busy drug store in the United States. In 1906 the amount of quinine sold at retail to the natives of the zone was 1,575,000 two-grain capsules.

WHAT THE PROGRESSIVES ARE DOING

Items from the press of the nation show that, while Republican office-seekers are busily talking fusion as the only way to win office, the Progressive party is paying no attention to the various approaches that are made. In Washington, where Senator Jones is up for reelection, and is trying to prove himself a Progressive, the real Progressives will have none of him, and in Illinois, perhaps the hotbed of fusion talk, the Progressives are now in the midst of an active campaign. The three items that follow are all clipped from the Chicago Tribune of October 12.

PROGRESSIVES WON'T HAVE JONES

SPOKANE, Wash.,—Chairman L. R. Slater of the Progressive state committee has written to Senator W. L. Jones, challenging the right of the latter to claim the support of the Progressives in his fight for reelection.

The letter denies the statement of Mr. Jones that he represented the Progressive party in seeking an amalgamation of the Progressives with the Republican party, and says that several other statements which were made by Mr. Jones were misleading.

Attention is called to the fact that Mr. Jones was one of the chief defenders of William Lorimer when a fight was made to oust him from the senate, and says that in the platform which he has adopted for the coming race he omitted the fact he was chairman of the committee which investigated the case and returned a report favorable to Lorimer by a majority of one, cast by the chairman.

"Will you deny that the delegates to the state convention from Yakima county last year openly boasted that they represented you?" the letter continues. "Will you deny that the committeeman from that county voted against the seating of the honestly elected Roosevelt delegates from the various counties? Did not the whole of the Yakima county delegation representing you take part in the Taft convention at Aberdeen?

"The Republican party today is in fuller control of the old gang than for many years, because of the loss of millions of Progressive voters. The uselessness of a single candidate claiming to be 'progressive' is well shown by the recent exhibition of Republican Nominee Gardner of Massachusetts, who secured his nomination by inducing voters to go into the Republican primaries by promising minimum wage for workers, publicity of facts of important labor disputes, state credit to assist suburban homeseekers. His platform was so progressive that the Republican convention promptly repudiated it."

WOMEN AID IN ILLINOIS FIGHT

Several Chicago women with different political affiliations will invade the Fifth judiciary district next week week and aid other women residents there in an effort to elect Arthur H. Shay of Streator to a place on the Illinois supreme bench. With that end in view a meeting was held at the rooms of the Chicago Progressive club yesterday and a delegation of campaigners appointed. The meeting was addressed by Mrs. Harriet Taylor Treadwell, president of the Chicago Political Equality league; Mrs. George Bass, president of the Chicago Woman's club; Mrs. Sherman Booth, and Mrs. Medill McCormick.

Those who will leave Chicago tomorrow and take the field for Mr. Shay are: Mrs. Marion Biel, chairman of the house committee of the Chicago Progressive club; Mrs. Medill McCormick, Mrs. George W. Plummer, and Mrs. Kate Wood Ray of Gary.

The Chicago Progressive club also will send a delegation of Shay boosters.

NO FUSION, SAYS ROBINS

Raymond Robins, the new chairman of the Progressive state committee, yesterday issued a statement in which he announced there would be no amalgamation in Illinois of the Progressive and Republican parties so far as the Moose organization is concerned.

"The Progressive state committee and all responsible leaders of the Progressive party in this state are a unit in support of the plan for Progressive candidates in every county, senatorial and congressional district in Illinois," he said. "The action of the state committee at Springfield on Oct. 8 is a guarantee that there will be no amalgamation in this state."

Mr. Robins' statement was interpreted in political circles as an answer to Mr. Lorimer's recent [illegible] that certain Moose and Progressive members of the legislature had joined forces in an alliance [illegible]

NEWSPAPER ARCHIVE®
NEWSPAPER ARCHIVE®

Pure Indian

The designs of these
tart new winter
inging robes for men

Showing in our
jon Street windows,
t now, these recent
ivals for the 1914
son

Grounds of gray, of
and of red

6 and 8 fifty

rkins-Shearer Co.

duce the High
Cost of Living

n's Nailed Soles
50c

n's Sewed Soles
60c

lies' Nailed Soles
40c

lies' Sewed Soles
50c

Rubber Heels
25c

At the

oe Hospital

E. Bue...lano St.

IDEN CITY DRESSMAKING
TAILORING SYSTEM
...satisfaction because it is
on individual measurements.
s. You can make your gar-
der our instruction. We also
onable dressmaking. Rooms
Pass Bank Bldg. Phone M. 318.
LAURA G. ARMSTRONG,
Instructor.

so County Will Only $91,000 in State Taxes in 1913

the ruling of the state board
ization and because more than
worth of new property was
El Paso county will pay less
this year than last. The state
equalization has announced
state tax levy under the one
uation scheme will be only
which is less than one-third
ar's levy of 4 1-18 mills.
to be paid by El Paso county
will amount to approximate-
Of this, $89,132 will be spent
olorado School for Deaf and
ich is located in Colorado
The county commissioners
ring their recommendation
qualization of values in El
nty and will send it to As-
J. Gwillim within a few days.

are equipped to ap-
the most modern
ods of dairy sci-
to our products.
get our supply of
from clean, well-
cows, assuring our
ons of the best on
market.

he Sinton
Dairy Co.
112- 419 S. El Paso
Office and Milk Depot,
105 S. Tejon St.

NO COPS' BALL THIS YEAR SAYS JOHNSON--HE KNOWS

Commissioner Places Ban on Bluecoats' Annual Frolic Tango the Cause? It's Possible

The annual policemen's ball is a nonentity for Colorado Springs if a decision recently reached by Commissioner of Public Safety D. G. Johnson is to be considered, and Mr. Johnson generally decides such things.

For some time the city's peace guardians have gathered each year and tripped the more or less light fantastic until a late hour. But since the advent of the tango, bunny hug, turkey trot, pussy sneak and other modifications of the terpsichorean art, the idea of the Colorado Springs police department engaging in such frolic has become almost remote.

Fat policemen, thin policemen and the middle-sized Adonis have each sent pressed uniforms and shined brass buttons for the function. Muscular hands have been crammed into pallbearer-looking gloves for the grand march, which to the more corpulent presented Marathon aspects. And now Commissioner Johnson has tabooed the whole business. The policemen won't have a ball this year.

But to return to a sensible discussion of the matter. The city ordinance in regard to policemen and their duties says that all moneys obtained by social events must go into the Mutual Aid association fund. According to Commissioner Johnson, the members of the police department insisted upon other uses for the money that might be obtained by the dance. Then again, a policemen's ball is a lot of trouble. It requires committees to handle the various phases of the affair. Business men must be solicited and this involves an uncalled-for you'd-better-come-through feeling among the merchants.

There are many reasons both for and against having a policemen's ball. But the chief one is that Commissioner of Public Safety Johnson has said there will be none.

COLLEGE SENIORS TO DON CAPS AND GOWNS FRIDAY

Junior "Stunt," However, is Causing Students to Look Forward to Annual Insignia Day

Members of the senior class will assume their official dignity as well as their caps and gowns Friday morning, when the annual insignia day will be held. Of similar interest to the student body, probably, will be the "stunt" of the junior class, intended to be a present to portray the end of hostilities between the classes. The nature of the junior's gift is always kept secret.

President Ikum will deliver his annual insignia day sermon to the seniors and the members of the faculty will wear their caps and gowns. The academic procession to Perkins hall is always one of the most impressive features of the day.

GEORGE M. IRWIN MAY BE NAMED TO SUCCEED SELF

George M. Irwin, president of the civil service commission for the last four years and whose term has expired, probably will be appointed to succeed himself by the council at its meeting today. His reappointment is desired by the other members of the commission.

PIANO IN STORAGE

Nice piano nearly new, must sell immediately, most any price or terms. Address at once H-37, Gazette. Adv.

Houston, Tex., Assessor to Speak on Taxation

J. J. Pastoriza, an assessor of Houston, Tex., will lecture Friday night before the members of the Chamber of Commerce and any outsiders who may wish to attend in the Chamber of Commerce rooms. His subject will be "Taxation." Mr. Pastoriza is advocating a system of taxation called the "Somers system." Under the plan, lands are taxed heavily and half the tax on improved property is eliminated. Mr. Pastoriza recently returned from Pueblo where he took part in the campaign for single taxation.

Personal Mention

Manuel Finkelstein left yesterday for a business trip to Chicago.

Albert Herzog left yesterday for an extended visit in California.

Mr. and Mrs. W. Arthur Perkins will leave tomorrow for a visit to New York and other eastern cities.

J. B. Crason, district passenger agent of the Union Pacific in Denver, was in the city yesterday on business.

Mr. and Mrs. George Bliss of Bellingham, Wash., arrived yesterday for a short visit with Mr. and Mrs. C. W. Hesser, 711 East Platte avenue.

W. F. Worchester, local agent of the Associated Charities, and wife, who have been spending the last five weeks at Clifton Springs, N. Y., on account of the poor health of Mrs. Worchester, have returned to Colorado Springs. Mr. Worchester reports ideal weather in the east, but says the best days there cannot compare with one of the real ones here.

CASTORIA
For Infants and Children.
The Kind You Have Always Bought
Bears the Signature of C. H. Fletcher

OUCH! RUB AWAY BACKACHE, STIFFNESS AND LUMBAGO

Rub pain right out with a small trial bottle of "St. Jacob's Oil"

Kidneys cause Backache? No! They have no nerves, therefore can not cause pain. Listen! Your backache is caused by lumbago, sciatic or a strain, and the quickest relief is soothing, penetrating "St. Jacob's Oil." Rub it right on the ache or tender spot, and instantly the pain, soreness, stiffness and lameness disappears. Don't stay crippled! Get a small trial bottle of "St. Jacob's Oil" from your druggist and limber up. A moment after it is applied you'll wonder what became of the backache, sciatica or lumbago pain. "St. Jacobs Oil" is harmless and doesn't burn the skin.

It's the only application to rub on a weak, lame or painful back, or for lumbago, sciatica, neuralgia, rheumatism, sprains or a strain. Adv.

DOG KEEPS POLICE FROM STOLEN AUTO

Missing Car Found, but Big Bull Dog Compels All to Keep at Distance

Recalling the old story of the two Irishmen who went bear hunting, the police have in their custody a Ford runabout auto and a bull dog. When the Irishmen had sighted the bear, Pat refused to assist in the capture. When Mike had caught the bear, he suggested that Pat might at least help him let the animal go. So it is with the automobile and the dog. The police have the machine and 'agin' they haven't it.

The imagination of several policemen at headquarters were somewhat taxed last night when the following telegram was received:

"Watch out for Ford runabout carrying two men, two girls and large brindle bull dog. Hold machine and dog but turn people loose."

The man that could hold that bull dog would be a fit subject for a lion tamer's school. The automobile minus the people and plus the dog is at the Paul Auto company garage. The dog has put into effect a "Hands Off This Machine" rule and not even the bravest police officer has failed to obey the regulation to the letter.

The machine is said to be owned by T. P. Martin of Taos, N. M. Mr. Martin sent the telegram to the police last night and has been advised that his automobile is here. For the present at least, the machine will stay where it is for the dog seems to be much engrossed in caring for the machine while his master is absent.

The automobile was driven into the Paul company garage by two young men and it is said that one of the men admitted that he stole the car from his father's garage. The young women who accompanied the men on the trip from Taos spent last night at the home of friends in this city. The auto will be held pending instructions from New Mexico.

MINE COMPANY SUED FOR USE OF PATENTS

Golden Cycle Declared to Be Profiting by Processes Without Paying

Suit for damages running into the thousands has been filed against the Golden Cycle Mining company of this city by Charles Butters of Oakland, Cal., which he claims due him for the use of a patent process for treating and filtering slimes at the company's mill in Colorado City.

The suit which was filed in the United States district court in Denver also asks for a permanent injunction against the company prohibiting the use of the process, which Butters claims to have invented and which he says has been used without permission or profit to him.

Valle, McAllister and Valle, Denver attorneys, are acting for Butters who asks that the amount he should receive should be three times the damage suffered by the knowing use of a patent of another.

22 I. W. W.'S ARRESTED AT OGDEN, UTAH

OGDEN, Utah, Oct. 21.—Twenty-two Industrial Workers of the World, who claim to form the advance guard of an army going from Butte, Spokane and other northern points to Salt Lake, were arrested here today by the sheriff's force and the police shortly after they alighted from a freight train of the Oregon Short line. County officials say the complaints will be filed against the entire group under a law that provides penitentiary sentences upon conviction of riding upon freight trains.

Might Be Dead Today

Garden City, Kas. In a letter from Mrs. James Hamner, of this city, she says, "I firmly believe that I would not be alive today, if it were not for Cardui. I had been a sufferer from womanly troubles all my life, until I found that great remedy. I feel that I can't praise it too highly." Are you a woman, suffering from some of the troubles, to which a woman is peculiarly liable? If so, why not try Cardui, the woman's tonic? You can rely on Cardui. It is purely vegetable, perfectly harmless and acts gently but surely without bad after effects. Will help you. Ask your druggist. Adv.

Y. M. C. A. CAMPAIGN FOR MEMBERS LIKE BALL GAME

Teams Named After Major League Clubs; Results to Be Announced in Baseball Vernacular

The senior membership campaign of the Young Men's Christian association for this year will open next Monday evening with a dinner at 6:30 o'clock for which elaborate plans are now being laid. The campaign is expected to be a feature one in the history of the association. The hunt for members will be carried on as a baseball contest for the "world's championship" and it is expected will raise much rivalry between the contenders for honors.

Four teams will be organized, representing the two leading teams in each of the big leagues this year, the New York Giants and the Philadelphia Quakers, in the National league and the Philadelphia Athletics and the Washington Senators in the American league. The playing strength of each team will be made up of a playing manager and 15 players. In this way more than 60 men will take active part in the campaign and they also will be assisted by other members in other capacities.

The scoring will be by memberships, each one of which will count as a hit, single, homerun, etc., according to its class and the amount of money brought in. The results will be presented in the form of real baseball games. The Quakers and the Giants start the series Tuesday evening and the Athletics and the Senators will mix it on Wednesday night. The games will name the teams that will play for the world's championship Thursday night. Much interest already is being manifested in the coming campaign and it promises to be one of the most successful in the history of the local association.

UNITARIAN CONFERENCE MEETS IN DENVER SUNDAY

Sessions Will Last Two Days; Thomas Salter Robjent President of Organization

The annual meeting of the Rocky mountain conference of Unitarian churches, of which the Rev. Thomas S. Robjent of All Souls church, this city, is the president, will be held at Unity church, Denver, October 26 and 27. The meeting will open with a platform meeting Sunday evening with the following addresses:

"The Spirit of American Unitarianism," the Rev. David Utter, D. D., Denver.

"The New Faith in a New Time," the Rev. John C. Mitchell, Greeley.

"Liberal Religion and Modern Life," Dr. George H. Glover, Fort Collins.

"Unitarianism and Modern Philosophy," the Rev. Thomas S. Robjent, Colorado Springs.

Monday will be devoted to the business of the conference, and a ministers' banquet. Tuesday, October 28, a ministers institute will open with a sermon by the Rev. Maxwell Savage of Louisville, Ky., a son of the well-known Dr. Minot J. Savage. The institute will continue through Wednesday and Thursday, October 29 and 30, and will be addressed by ministers from all parts of the country.

The Rev. Mr. Robjent will speak Thursday on "The Solution of the Sunday Evening Service." Among the other speakers will be the Rev. Clarence J. Harris, formerly Universalist minister in this city, who is now in the Unitarian ranks and minister at Oklahoma City.

Societies and Clubs

The meeting of the study class of the Woman's Study club of Colorado City, which was to have been held yesterday afternoon, has been postponed until this afternoon at 2:30 o'clock when it will be held with Mrs. Hattie Lyons, 206 South Sixteenth street.

The Minerva Alumnae society of Colorado college is invited by the active society to attend the annual function given by Minervans for the new girls each year, which will be held in McGregor gymnasium next Friday evening from 7:30 until 10 o'clock.

All ladies who have at any time been members of the W. J. Palmer circle, Ladies of the G. A. R., are requested to meet in Woodman hall, this afternoon at 2 o'clock. Bring needles and thimbles.

A ceremonial will be held by the local D. O. K. K. tomorrow night at its hall, 103 North Tejon street, for the initiation of 15 candidates. A banquet at 6:15 o'clock, will precede the work and all members are urged to be present for a rousing evening of social entertainment and fraternal work.

Section 5 of the Woman's union of the First Christian church will meet today at 2:30 p. m. with Mrs. Yeglaian, 5 North Eighth street.

The children's hour at the synodical, which is in session at the First Presbyterian church, will be held this afternoon at 4 o'clock. All children belonging to the Cradle rolls of the Presbyterian churches in the city are cordially invited.

The Daughters of Veterans will hold a social meeting at 2:30 o'clock Friday afternoon at the home of Mrs. Ernest Tompkins, 212 North Weber street. All friends of the order are invited to attend. The hostess will be assisted in entertaining by Mrs. Spencer, Miss Silvers, Miss Trovenger, Mrs. Patterson and Mrs. Fraser.

The Junior O. O. A. M. will meet tonight.

Colorado is the greatest coal mining state west of the Mississippi river and ranks seventh among all the states.

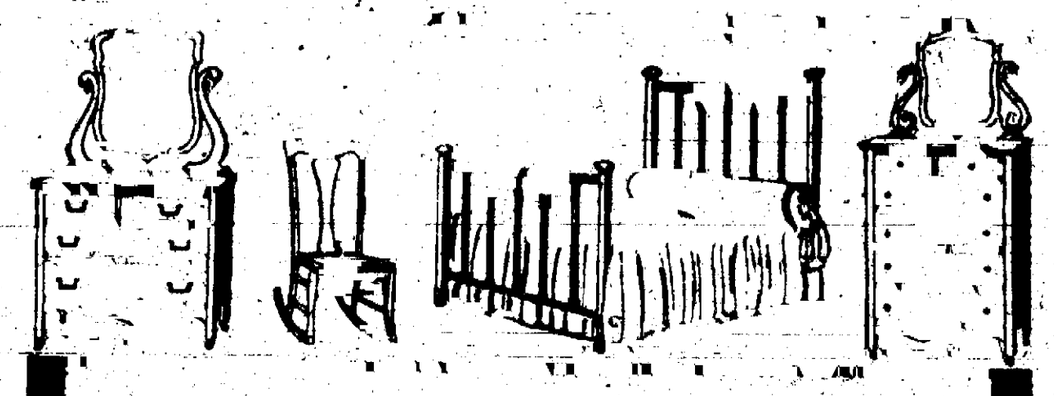

Some Things to Look for

It is, of course, your aim to make your home as attractive as your income permits, and you doubtless, too, realize that your furniture reflects your own character and personality to a degree that makes the choice of your furniture a most important matter to you.

It is our aim to so select our stocks as to give the widest possible range of choice to our customers, realizing that what might be particularly appropriate in one home, might be entirely unfitting or misplaced in another. We aim to avoid the freaky styles which pass just as quickly as they come, yet strive to keep abreast the times.

We give precedence to the products of established manufacturers who have won a reputation for producing articles of dependable quality, and who are willing to guarantee to us the things we in turn guarantee to our customers. We realize most fully our obligations to our patrons, and endeavor to discharge them through offering them only furniture of known quality, marketed at the lowest possible margin over first cost. The public's appreciation of our attitude is witnessed by the growing number of our customers, and steadily increasing sales.

We consider no sale complete until the customer is entirely satisfied.

McCracken & Hubbard
3 Floors of Housefurnishings 120-122 S. Tejon St.

Colorado City News

MINISTER HAD CHICKEN YARD BUT NO CHICKENS

So Members of M. E. Church Gave Surprise Party; Count Reveals 24 Chicks and Bushels of Feed

Shortly before removing into the new parsonage several days ago, the Rev. George H. Stuntz, pastor of the Methodist Episcopal church of this city, spent much time and labor in constructing a model chicken house. The Rev. Mr. Stuntz is a chicken fancier and had formed a determination to build up a model chicken yard.

As soon as he moved into his new home, the minister put his poultry yard plan into effect—started his chicken yard, but with only two chickens. During the course of calls members of his church were shown over the house and grounds and each noted particularly the chicken house and run—more because of the lack of poultry than anything else. And each had an idea.

Answering the door bell early last evening, the Rev. Mr. Stuntz was more than surprised when 55 of his members filed in, each carrying either a chicken or a sack of feed. After the excitement had subsided Mr. Stuntz announced that a careful count revealed 24 chickens of all sizes, colors, ages and descriptions and 31 sacks of the finest chicken feed.

COLORADO CITY NEWS NOTES

Assistant Superintendent Holloway of the Antisaloon league will speak in one of the local churches in the near future.

Douglas Fine Chocolates for those who care at C. M. Sherman. Adv.

The Colorado City Commercial club will take up a number of important city matters at its next regular meeting, Monday evening. The club is active and flourishing.

Mrs. Hannah Rehnke has gone to Germany for an extended visit with her father.

Mrs. A. E. Van Hoonbeke has removed from Adams crossing to 232 Lincoln avenue.

The Rev. George H. Stuntz and family have moved to their new eight-room parsonage.

The Women's guild of the Good Shepherd church will meet with Mrs. Fenley at the rectory this afternoon at 2:30 o'clock.

A short talk illustrated with stereopticon views will be given by the Rev. C. F. Rollit, secretary of the Sixth missionary department, at the Episcopal parish house at 7:30 o'clock this evening. Mr. Rollit is visiting all the Episcopal churches in this region.

Exhilarating Coffee

We believe, as do the majority of other people, that good coffee—freshly and properly made—is the ideal beverage with which to start the day.

It's so exhilarating.

But what one coffee lover would pronounce delicious might not please another. So, that everyone may be served with a coffee to his particular liking, we carry a full variety of the best proven grades. No coarse, rank or inferior coffees are ever permitted at any price—we have a fixed standard for every type.

Try our Mexican Blend at 40c.

THE MODERN TEA AND COFFEE CO.
Makers of Fine Candies
25 S. Tejon Phone 575

Pikes Peak Cog Road

Daily schedule of trains from Manitou to the Summit of Pikes Peak is unchanged.

Two Trains Daily

Leave Manitou	Return Manitou
9:25 a. m.	12:58 p. m.
1:30 p. m.	4:58 p. m.

Tickets on sale at all Rail Road City Ticket Offices in Colorado Springs and at Cog Road Station in Manitou.

Deaths and Funerals

The funeral of Mrs. Charlotta Snider will be held at 2:30 o'clock this afternoon from St. Andrews church in Manitou. The body may be viewed at the church from 1:30 to 2:30 p. m. Interment will be in Crystal Park cemetery, Manitou.

The funeral services of Edgar E. Griswold were held yesterday morning at 11 o'clock from the residence, 316 East Huerfano street, the Rev. Samuel Garvin officiating. Interment was in Evergreen cemetery.

News of the Courts

The suit of Anna Weber against the Woodmen of the World to collect an insurance policy of $2,000 on the life of her late husband, John H. Weber, probably will be begun in the district court today. It is predicted that an old English law, sustained by many American courts, that when a man commits suicide and at the time is irresponsible on account of grief or other causes, his death is not suicide, will be used as argument by the plaintiff.

The grand jury yesterday indicted John Hecker on a charge of stealing a bicycle on May 22. Upon investigation it was learned that Hecker was in New York at the time the wheel was stolen from this city. The arrest was made by Hugh Harper, a plain clothes man.

Try This Treatment For Hairy Growths

(Helps to Beauty)

A single application of a paste made by mixing together a little powdered delatone and water and applied to objectionable hairs for about 2 or 3 minutes, then rubbed off, takes with it every trace of hair or fuzz. The skin should then be washed to free it from the remaining paste, and it will be fine and smooth. This is a quick, painless treatment, but its success depends greatly on using fresh delatone, which can be purchased only in original packages. Adv.

NewspaperARCHIVE®

Vorhes
Shoe Satisfy
22 S. TEJON ST.

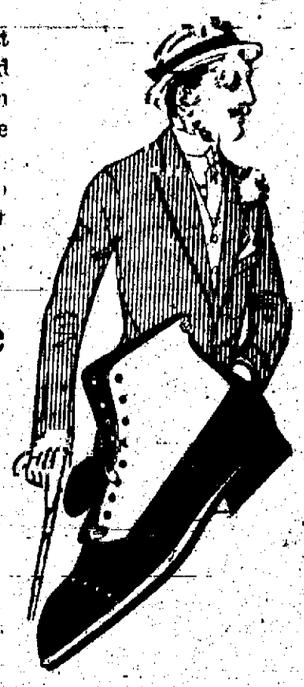

Men who want shoes with a lot of life and snap and "go" find our assortment replete with the lasts they prefer. We have made it a point to furnish the men of Colorado Springs with the very best and very newest styles to be had.

The Vorhes Specials are $4 and $5

The Hanan Shoes are $7.00

We call special attention to the flat shapes illustrated in cut.

Protect Yourself
Ask for ORIGINAL GENUINE

The Food Drink for all Ages—Others are Imitations

At The Theatre

LA SALLE'S ALL-STAR VAUDEVILLE JUBILEE

The Anna Held All-Star Variety Jubilee which comes to the Opera House Saturday, October 25, matinee and night, is believed by John Cort, its producer, to be the epitome and climax of fine light entertainment as it is now expressed and demanded of the American stage. Beauty, visualized and heard—a prime essential is supplied to the ultimate limit; great music, not great with the oppressive traditions of other days and races, but great with the crowding needs of America, or here and now; great dancing, dancing that is the demonstrated racial expression of young America, as witnessed in the syncopated measures of the Tango, the Turkey Trot, the Hesitating Waltz and the folk-steps of the young states; humor that is wholesome, clean, irresistible; mimicry that is definitely gracious; physical efficiency as bestowed upon the greatest acrobats of the orient; the human voice in the latest and most perfect eloquence of appeal; those are the salient features of the advanced American vaudeville of which Anna Held's Variety Jubilee is offered as the best example.

George Beban and his surprising players in the dainty dramatic genre, "The Sign of the Rose;" the Imperial Pekinese company of incredibly accomplished acrobats; Hirschel Hendler the puzzle of the musical critics, a virtuoso of the piano and a master mimer combined; Ward & Curran, the exponents of laughter, in their tonsilitis farce "The Stage Door Tender;" Charles Aburn and his idiotically funny burlesques of the modern speed mania and Francis & Florette, admittedly the foremost dancing interpreters of the twentieth-century passion for sustained and deferred motion is terpsichorean art. These notable features in sublimated fun and intimate beauty, flooded by the exotic splendor of Anna Held and the lavish adornments of modern fashion, and set in the glorified stage pictures of modern stage craft, the Variety Jubilee is, at least, a sincere and notable challenge to those who wish to laugh without shame and to be happy without being silly.

GEORGE BEBAN
With Anna Held All Star Variety Jubilee at Opera House Saturday, October 25, Matinee and Night.

CONCERT AT THE BURNS

The Kellogg-Haines singers are not "grand opera" stars, neither is their forte classic music that only appeals to the highly educated ear, but they give an entertainment that appeals to the general public, and seeing the reasonable prices, the management look with confidence for wide support.

Under date of October 14, the manager of the Rawlins, Wyo., concert writes to The Burns as follows:

"The entertainment given last night by the Kellogg-Haines Concert company was the finest musical concert that we have ever had the pleasure of hearing.

"From start to finish the large audience enjoyed every minute. During every number absolute silence prevailed, only to be followed by enthusiastic applause. The company was very liberal in its encores.

"Every member is an artist and is bound to be appreciated wherever they appear."

It is therefore reasonable to look for a treat when this company appear at The Burns on Wednesday evening. The well-known superior acoustic qualities of the house, the always warm, even temperature and best of ventilation will add to your pleasure.

The management, in addition, have arranged a special program by the Fink orchestra to show what home talent can do.

The attendance at this popular concert will govern the management in the matter of similar entertainments during the winter season, prices of which will be governed by the public support accorded. Packed houses will enable us to give high-class entertainments at still lower prices—this without trespassing on the special artist course of the Musical club, which occupies a field all its own and, is a great credit, nay, almost a luxury in a town of the size of Colorado Springs.

Children Cry
FOR FLETCHER'S
CASTORIA
Children Cry
FOR FLETCHER'S
CASTORIA
Children Cry
FOR FLETCHER'S
CASTORIA

DESCENDANTS OF BALBOA TAKE PART IN FESTIVAL

SAN FRANCISCO, Oct. 21.—Two lineal descendants of Vasco Nunes de Balboa, who discovered the Pacific ocean 400 years ago, are to take part tomorrow in the Portola festival commemorating the discovery of San Francisco bay by Don Gaspar de Portola. They are Elena and Pauline Balboa, sisters, of Yuma, Ariz.

HENRY GASSAWAY DAVIS
Former United States senator from West Virginia and a player in the Democratic party of that state, who is said to be in a critical condition at his home in Elkins, W. Va.

When Run Down

in physical condition it is usually because the action of the organs of digestion has become irregular or defective. Then there is need for a safe and speedy medicine to relieve the ills which occasionally depress even the brightest and strongest. The one remedy you may take and feel safe with is

BEECHAM'S PILLS

(The Largest Sale of Any Medicine in the World)

The first dose gives speedy relief in sick-headache, biliousness, constipation, lack of appetite, heartburn, dyspepsia, and lasting improvement follows the timely use of this favorite and reliable home remedy. You will become healthier and stronger, and more cheerful if you let Beecham's Pills

Pick You Up

Sold everywhere. In boxes, 10c., 25c.

The directions with every box point the way to health and are especially valuable to women.

Old People Need A Bowel Stimulant

The Ideal One is a Mild Laxative-Tonic that Will Keep the Bowels Gently Active.

Healthy old age is absolutely dependent upon the condition of the bowels that great care should be taken to see that they act regularly. The fact is that as age advances the stomach muscles become weak and inactive and the liver does not share up the juices that are necessary to prompt digestion.

Some help can be obtained by eating easily digested foods and by plenty of exercise, but this latter is irksome to most elderly people. One thing is certain, that a state of constipation should always be avoided, as it is dangerous to life and health. The best plan is to take a mild laxative as often as is deemed necessary. But with equal certainty it is suggested that cathartics, purgatives, physics, salts and pills be avoided, as they do but temporary good and are so harsh as to be a shock to a delicate system.

A much better idea and one that thousands of elderly people are following is to take a gentle laxative-tonic like Dr. Caldwell's Syrup Pepsin, which acts as nearly like nature as is possible. In fact, the tendency of this remedy is to strengthen the stomach and bowel muscles and so train them to act naturally again, when medicines of all kinds can usually be dispensed with. This is the opinion of many people of different ages, among them Mrs. Mary A. P. Davidson, of University Mound Home, San Francisco, Cal. She is 78 and because of her sedentary habits had con-

MRS. MARY A. P. DAVIDSON

tinual bowel trouble. From the day she began taking Dr. Caldwell's Syrup Pepsin she has had no further inconvenience and naturally she is glad to say kind things of this remedy.

A bottle can be bought of any druggist at 50c or $1. People usually buy the 50 cent size first, and then, having convinced themselves of its merits, they buy the $1 size, which is more economical. Results are always guaranteed or money will be refunded. Elderly persons of both sexes can follow these suggestions with every assurance of good results.

Families wishing to try a free sample bottle can obtain it postpaid by addressing Dr. W. B. Caldwell, 418 Washington St., Monticello, Ill. A postal card with your name and address on it will do.

DAUGHTER CLAIMS THE DUVALL ESTATE

Declares She Is Sole Heir to All Property of French Vineyardist

OAKLAND, Cal., Oct. 21.—Mrs. Amelia M. Willumson of Chicago, who asserts she is the daughter of the late Alexander Duvall, has filed a claim with the county clerk here for all properties included in the $500,000 estate left by the French vineyardist, it was learned today. In claiming all the large holdings that comprise the estate, including a handsome villa, the Chateau Belleview at Livermore, Cal., Mrs. Willumson declares she is the sole heir, and that the estate is little indebted.

No reference is made to her banishment from her father's house at the time of her former marriage to Thaddeus Stevens.

She is now the wife of a Chicago jewelry manufacturer and asserts that she was not aware of her father's death until she saw legal publications of the sale of a portion of the Duvall properties, early this month, which took place because of the inability of the public administrator to find the missing daughter. Besides the estate here, other properties are held in England for the Duvall heir, claim to which will be filed later by Mrs. Willumson's attorney.

A Livermore druggist, a nurse who cared for Mrs. Willumson in her babyhood, and several others are expected to help her to prove her identity. The case is expected to come up in the Oakland courts in about 10 days.

4,000 STRIKING PAINTERS IN CHICAGO BACK TO WORK

CHICAGO, Oct. 21.—Four thousand union painter who have been on strike for two months returned to work today. The union will pay a fine of $2,000 under protest to the building trades council, and take an appeal to the American Federation of Labor. The strike was the result of a dispute between the painters' district council, No. 11 and the building trades council.

"GETS-IT" Gets Corns Sure as Fate

If You've Had Corns for Months or Years, "GETS-IT" Will Remove Them All in a Few Days.

"Whew! hurts way up to my heart. I've tried almost everything for corns!" Corn-sufferers, cornless joy is at hand. "GETS-IT" is the only real enemy any corn ever had. Put "GETS-IT" on in 2 seconds, and away they go, shrivel, vanish. No more cottonrings to make the corn sharper and more painful, no more bandages to stop circulation and stick to the stocking, no more salves to turn the flesh raw and make the corn "pull," no more knives or razors with danger of bleeding and blood poisoning.

"I Don't Wonder People Go Crazy-Happy Over 'GETS-IT.' It Gets Every Corn Sure and Quick!"

"GETS-IT" is painless, stops pain, and is absolutely harmless to healthy flesh. Warts and bunions disappear. "GETS-IT" gives immediate relief.

"GETS-IT" is sold at druggists' at 25 cents a bottle, or sent on receipt of price to E. Lawrence & Co., Chicago.

SULZER WILL WAGE WAR ON TAMMANY

Exciting Campaign Anticipated in New York From Very Beginning

ALBANY, N. Y., Oct. 21.—What will be the outcome of William Sulzer's race for the legislature? This was the question foremost in the minds of the politicians around the capitol today. It was generally agreed that he will make a great deal of trouble for the organization in New York. His fire will be directed especially against Aaron J. Levy, who is a candidate for municipal judge, and Alfred E. Smith, the speaker of the assembly, who seeks to succeed himself.

Sulzer intends to invade their districts and attempt to square accounts with them for their active part in his impeachment, and, of course, in that fight he will opose the Democratic organization candidates in general. Even Sulzer's worst political foes practically conceded him victory in his own assembly district. They were inclined to regard the withdrawal of the Republican candidate as a trick intended to damage the Democratic party a great deal at the cost of a small concession. There was no doubt expressed that the Republicans will work hard for Sulzer in the hope that he will repay them amply by his attacks on Tammany hall in case he reaches the assembly.

Speakership Contest.

The question which caused the greatest speculation, however, was how many votes Sulzer would be able to swing for his speakership candidacy in case of his election. The consensus of opinion was that the next assembly would be divided among the three parties and if this prediction is true and Sulzer is able to muster the undivided support of one faction and a few insurgents from other quarters, he would prove a big factor in the race.

A majority of the assembly is required to elect a speaker and only a landslide for one party can prevent a long deadlock if Sulzer wins.

Sulzer himself does not admit that he has deserted the Democratic party by accepting the Progressive nomination and the Republican indorsement.

"I am a nonpartisan candidate," he declared today, "and I am fighting for a principle instead of a party."

The impeached governor confided to a friend last night that the opposition of Theodore Douglas Robinson to his candidacy did not surprise him but he thought if Colonel Roosevelt were in this country, he would have his support.

Speculation was rife as to just what Tammany would do in the fight. It is known that all of the unused evidence in the impeachment trial is in the hands of the Tammany leaders and rumor has it that this material soon would appear in pamphlet form for general distribution.

Sulzer planned to leave here for New York today. He will live in a hotel there until he can obtain a suitable house.

MRS. EATON IN LOVE WITH WEALTHY CHICAGO MAN?

PLYMOUTH, Mass., Oct. 21.—A reference to a "wealthy lover in Chicago" who wanted Mrs. Jennie May Eaton to leave her husband, was introduced today by the prosecution as showing a possible motive in the trial of Mrs. Eaton, charged with the murder of her husband, Rear Admiral Joseph C. Eaton.

The evidence was given in the testimony of Mrs. Marshall Burns, of Washington, D. C., who said that eight months before the death of the admiral, Mrs. Eaton told her of the Chicago man and his proposal.

NEWSPAPERS WILL FORM ASSOCIATION

CHICAGO, Oct. 21.—The Gilt Edge list of newspapers, an association of newspaper publishers, will be organized at a meeting in Chicago in about two weeks.

The object of the association will be to place advertising on a more satisfactory basis, increase the volume in the daily papers and develop national and foreign advertising in the papers of members.

Boys' and Girls' School Shoes

Science in Shoe Making

Nowhere has it been more successfully applied than for children.

Nowhere has it been more successfully applied than in the shoes for children which you will find in the Deal Store.

Deal's Shoes for Children are built on specially designed lasts and built in special ways to insure wear, as well as comfort for growing feet. Shoes of special excellence are to be had here for as little or less than usual prices for shoes of indifferent quality.

According to size and quality, 65c to $3.50 per pair.

Get the Habit. Deal at Deal's.

MISS ZELIO EMERSON
The wealthy young American militant suffragette, whose home is in Jackson, Mich., is recovering from the hurts she sustained during the riot that followed the attempt of a squad of London bobbies to arrest Miss Sylvia Pankhurst while she was addressing an audience in a hall in the east end.

HANS SCHMIDT, THE PRIEST, PRONOUNCED SANE

NEW YORK, Oct. 21.—Hans Schmidt, the priest who confessed to slaying Anna Aumuller and dismembering her body, was sane when the murder was committed, according to the report of four alienists who examined him. The report was made public today by District Attorney Whitman who is preparing to bring the priest to trial.

The estimated daily average consumption of cigars in the United States is 21,718,488, and of cigarets 28,736,[illegible]

Variety Adds Spice Spice Adds Variety

The difference between a good cook and an indifferent one is mainly a question of spice of knowing how and when to use it.

MOREYS
Solitaire
SPICES

will increase the goodness of your cooking. They are always fresh, pure and of the highest quality.

"The Best the Grocer Can Deliver."

THE MOREY MERCANTILE CO.
Denver, Colo.

NEWSPAPERARCHIVE®
NEWSPAPERARCHIVE®

ALWAYS RELIABLE AND UP TO THE MINUTE

THE DAY'S HAPPENINGS IN SPORT CIRCLES

NEWS FROM EVERY CORNER OF THE WORLD

Edited for THE GAZETTE by T. W. Ross

ILE PLOT TO OUST PRES. LYNCH NATIONAL MAY CAUSE BIG ROW

erican Leaguers Will Demand Reasons; Will Strenuously Object to R. W. Brown

r August Herrman of Cincin-
d other National league club
can bring about the defeat of
s J. Lynch and the election of
Brown as president of that
ot [illegible] they will
o make public reasons for their
bs to Lynch. The friends of
in organized baseball and they
some of the most influential
the national game declare that
d to remove Lynch would be
l from top to bottom before
ual election is held in Decem-

matter of fact, it may be taken
nied that the American league
ctly interested in the present
cray inasmuch as the president
National league must sit as a
r of the national commission
. B. Johnson. Herrmann is
chairman of the commission
ear to year by votes of the
ague presidents, so that unless
and his club owners approve
ch's possible successor trouble
cted.

known that Johnson and the
an league men are not in be-
ith the plan to elect Brown
of Lynch. They have consid-
e matter thoroughly and they
Brown as Herrmann's candi-
ssibly Herrmann's assistant in
control of the national com-
machinery. Johnson and the
an league have no fault to find
nch. They do not understand
ich is facing such determined
on or why a man of practically
seball experience is being
d for the presidency of the Na-
ague.

reasonable to believe, there-
at Johnson and his colleagues
fit notify Herrmann, who is
ng Brown's campaign, that
why Lynch should not be re-
m office must be made clear;
at because of his lack of ex-
e Brown is not the man for the
d league presidency and third
of the commission. Mean-
nch is keeping in close touch
e situation. When asked to
himself he replied:

far as the coming election is
ed, I stand on my record as
t of the National league for
ars, which speaks for itself. If
ivvery to go to the club owners,
for their votes, I consider that
tion isn't worth a dime. If I
be re[illegible]ted on what I have
accomplished in this office, it is up to the league. That is all I care to say now except that I will make a fight and will not resign under fire."

Lynch's friends said yesterday that it was hard for him to believe that Herrmann was opposed to him. Lynch always has regarded Herrmann as his friend, but in baseball politics friendship doesn't amount to much. Lynch has incurred the enmity of at least half of the National league magnates because he has ruled without fear or favor. His administration has instilled the American league men with confidence in his integrity, which appears to be his chief asset.

A new clause will be inserted in the regular form of player's contract for the major leagues next year. It will prohibit a player from "writing" or selling the use of his name to newspapers or other publications during the playing season. This is the result of the national commission's crusade against player-authors, which has received the indorsement of John McGraw, among others.

George Stovall, deposed manager of the St. Louis Browns, has made a formal demand for his unconditional release and thereby hangs a tale. Stovall, though succeeded by Branch Rickey, has kept on the club's payroll and during the post-season games with the Cardinals he appeared on the field in uniform. Rickey didn't relish Stovall's presence, it seems, and ordered him to leave the bench after the first game. Stovall, however, again donned spangles for the second contest and there was a pretty row. When the time to put on uniforms for the third arrived, Stovall discovered that his locker had been broken open and his uniform had disappeared. He accused Rickey and the latter boldly admitted his guilt. President Hedges narrowly averted a fight and Stovall then demanded his release to prevent Rickey from shipping him to the bushes.

Here is a case for the baseball law makers when they convene after the football campaign. The Philadelphia Nationals with Alexander in the box were beaten by a team of n[illegible]s at a field in Harlem recently. Walter Johnson, who [illegible] $12,[illegible] from the Washington club next year, pitched for a semipro team in Brooklyn last Sunday, the admission fee being 15 cents.

Other National and American league players have invaded "protected territory" to mingle on the diamond with negroes, bloomer girls and semipro players, until the magnates have begun to look into the evil. It is said that certain club owners have been "seen" before the "protected territory" rule has been violated.

The contracts of Marquard, Herzog, Snodgrass, Burns, Merkle and Doyle of the Giants have expired and the club must sign them all over again.

Frank Chance is hunting in the mountains near Los Angeles and has forgotten baseball temporarily. When he arrived on the coast he declared that he hoped to have a first division team next year. "We made a lot of progress after the first two months were over," he added.

President Gaffney of the Boston Nationals has decided to build a new concrete and steel grandstand at the old South End grounds with double the capacity of the present antiquated structure.

Miss Gladys Ravenscroft (left), British woman golfer, who won the national championship at the Wilmington (Del.) Country club last week, and Miss Muriel Dodd, American, who was defeated by the British woman in the finals. The play of both was spectacular and attracted much attention among golfing experts both in this country and abroad.

NEVER BUY PITCHERS, SAYS GRIF; THEY ARE TOO EASY TO PICK UP

Washington Sage Has Eyes on the American League Pennant, So Just Watch Him

By HAL SHERIDAN.

NEW YORK, Oct. 21.—As this is the open season for the spilling of next year's talk, get ready to watch Clark Griffith's smoke fly in the American League during 1914. The gold fox expects to be in the race from bell to bell. He isn't claiming the pennant but lightning has been known to strike in other places than Philadelphia, so how about Washington? Furthermore Grif calmly announced that he would never buy another pitcher as long as he is mixed up in baseball. After that he won't have any use for them.

"Go out and pick them," said Griffith. "That is the only way to get the good ones now. I have five pitchers on my staff at the present time who give promise of being as good as they make them. Not one of them cost me a nickel, not a nickel. They are Boehling, Shaw, Bentley, Harper and Engle. Boehling showed me what he was worth this season by winning 18 straight victories as an encore. He will be even better next year."

Griffith is not waiting until next spring to get started with his young pitchers. They are working right now. As soon as the regular season closed Grif hustled up to New York for the world's series and the rest of the team scattered. But the youngsters stuck to Washington with a catcher. They are a little shy on control and Grif will keep them on the job, working out every day until the snow flies.

It was only early this spring that Griffith yelled about the scarcity of left-handed pitchers. Then Boehling came along. Now he has Bentley and Harper, southpaws, added to his string. Shaw, who came to Washington from the York, Pa., team, is touted as having as much speed as Walter Johnson. Grif can't see any reason for worrying through the winter.

To help Griffith along a bit with his hopes for next year we nominate President Wilson as the candidate to pitch the ball out on the diamond for the world's series. The Athletics caught him with a crippled team for six games in a row or there would have been a different story to tell this year, in Grif's opinion. And the Washington boss declares Walter Johnson could beat the Giants three games out of four without batting an eye.

In line with the "next year" song of the diamond, take a look at the honorable golf situation. In June anyone who suggested that a real rival to Jerome Travers might be developed would have been a candidate for the nearest padded cell. October rolls around and Travers's master has apparently developed. Young Francis Ouimet has had his fling in the papers as the savior of his country in trounce-ing Vardon and Ray in the open championship, but he has yet to beat Travers in the national amateur.

It is a rare combination to find a man who is master of both medal and match play, but Ouimet is all that. He is as steady as a clock. He failed to lift Travers's title at Garden City this year, but "Jerry" will have a real match on his hands when he is called to defend the championship again. Looking over the sport field, there is apparently nothing that American athletes could not take up and beat the natives of the sport within a few years. Golf is comparatively new in this country, and yet a player has been developed in Ouimet who defeated the best England, a veteran of fifty years at golf, had to offer. The game is growing in popularity by leaps and bounds. It isn't a freak growth, but a steady climb that will stick.

When you get a game in which a son, father and grandfather can meet on equal terms it might be broadly classified as somewhat of a sport. So is golf. No better example of the medicinal [illegible] golf holds out could be found than that presented during the [illegible] of the senior championship at Pelham, N. Y. There Justice Pitney, of the United States supreme court, [illegible] and ordinary citizens [illegible] in sport competition. A contestant [illegible] years of age became [illegible] champion. The sensation of the [illegible] was a man 82 years old.

[illegible] of New York was [illegible] in 94. He competed for the [illegible] of Montrose, Scotland. For [illegible] years he did not play golf [illegible] "[illegible] game back" and played in a [illegible] that made some of the younger players look to their [illegible]

[illegible]

[illegible] Gaston [illegible]

"BIG JEFF" TESREAU AND HIS BRIDE

Pictured in the center of two of his admirers is "Big Jeff" Tesreau, leading member of the twirling staff of the New York Giants, who recently [illegible] Miss Hel[illegible] Blake [illegible]

WILLARD TO BE TRIED FOR PRIZE FIGHTING

Heavyweight Scrapper and Ten Others Violated State Fight Law, Declare Attorneys

LOS ANGELES, Oct. 21.—Jess Willard, heavyweight prize fighter, and [illegible] concerned in the bout in which John W. Young was fatally injured at Vernon arena August [illegible], must stand trial on January 12 for alleged violation of the state law prohibiting prize fighting.

Judge Gavin Craig of the criminal department of the superior court overruled today the demurrer the defendants had entered to the complaint filed against them.

In overruling the demurrer, Judge Craig gave a definition of a sparring match. He said:

"A sparring match is one in which two persons attempt, through skill and science, to strike each other and to avoid being struck, but in which there is no attempt to inflict serious injury and in which the incentive to win is not through a 'knockout,' but through skill in boxing."

White Sox Trim Giants in World Tour Contest

PEORIA, Ill., Oct. 21.—Tying the score in the sixth inning with a sacrifice fly by Sam Crawford, the Chicago White Sox hammered out a victory over the New York Giants here today in the eighth inning, by bunching a double, single, triple and two singles for three runs, which gave the American leaguers the game by a score of 6 to 4.

Score:										R.	H.	E.
White Sox	1	0	0	1	0	1	0	3	*	6	10	2
Giants	0	0	0	0	0	3	0	0	1	4	7	0

Lavorenz and Schalk; Wiltse and Wingo.

Umpires, Kem and Sheridan.

STATE COLLEGES TO HOLD LONG CROSS COUNTRY RUN

DENVER, Oct. 21.—A five-mile cross country run participated in by the colleges of the state will be held in Denver, November 22, in connection with the School of Mines-University of Colorado football game, it was announced today. The finish will be at the new college athletic park in South Denver, where the gridiron battle will be staged.

ENGLISH GOLFERS ARE IN CALIFORNIA FOR SERIES

SAN FRANCISCO, Oct. 21.—Harry Vardon and Edwin Ray, the English golfers, arrived here today and will play a series of matches this week at the San Francisco Golf and Country club with Jack Neville, Pacific coast champion, and Chapin Tubbs, former captain of the Yale golf team. The games will be played Thursday, Friday and Saturday.

PETROSKEY MATCHED WITH DENZ FOR THANKSGIVING

SAN FRANCISCO, Oct. 21.—Sailor Petroskey, the middleweight trial horse, has been matched, according to announcement today, to fight a limited round bout with George Benz at Butte, Mont., on Thanksgiving day.

CHALLENGES 'BIG SIX' TO CHECKER GAME FOR TITLE

PORTLAND, Ore., Oct. 21.—When Christie Mathewson of the New York Giants reaches Portland, he will be called upon to play a series of games of checkers with Fielder Jones, president of the Northwestern baseball league, for the baseball players' checker championship. Mathewson claims the title and Fielder Jones disputes it.

SMITH KNOCKS OUT "TONY" ROSS IN THE TENTH STANZA

BOSTON, Oct. 21.—"Gunboat" Smith, heavyweight, knocked out "Tony" Ross of New castle, Pa., in the tenth round of what was intended to be a 12-round bout here tonight.

Has Filled Every Football Position

BLOOMINGTON, Ind., Oct. 21.—When Indiana university meets the University of Illinois football team in Indianapolis on October 25, it is [illegible] Clemmer, captain of the Indiana team, will establish the unique record of having played in every position on the team in conference games.

Clemmer will start the Illinois game at center. He has played every position on both sides of the line, quarterback, both halves and fullback. Since the Chicago game, when Coach Fleming the varsity coach was injured, Fleming has [illegible] Clemmer in the [illegible] position. In the [illegible] Clemmer played two positions, [illegible] and [illegible] quarterback, and [illegible] in both positions.

[illegible] the grid[illegible] all the [illegible] basketball [illegible] all the [illegible] the ex[illegible] He was [illegible] Mason's [illegible]

[illegible] Flem[illegible] [illegible]

COAST LEAGUE

Los Angeles, 2
Sacramento, 4
[illegible]

NEWSPAPERARCHIVE®
NEWSPAPERARCHIVE®

Vorhes

25 S. TEJON ST.

Men who want shoes with a lot of life and snap and "go" find our assortment replete with the lasts they prefer. We have made it a point to furnish the men of Colorado Springs with the very best and very newest styles to be had.

The Vorhes Specials are $4 and $5

The Hanan Shoes are $7.00

We call special attention to the flat shapes illustrated in cut.

Protect Yourself — *A* for ORIGINAL GENUINE

Horlicks Malted Milk

The Food Drink for all Ages—Others are Imitations

At The Theatre

ANNA HELD'S ALL-STAR VAUDEVILLE JUBILEE

The Anna Held All-Star Variete Jubilee which comes to the Opera House Saturday, October 25, matinee and night, is believed by John Cort—its promoter—to be the epitome and climax of fine light entertainment as it is now seen and demanded of the modern stage. Beauty visually and lavishly a prime essential is applied to the ultimate limit; great music, not aloof with the operatic love songs of other days and races, but great with the crowding needs of America, or here and now, great dancing dancing that is the demonstrated racial expression of young America as witnessed in the syncopated measures of the Tango, the Turkey Trot, the Hesitating Waltz and the folksteps of the young states; humor that is wholesome, clean, irresistible; mimicry that is definitely gracious; physical efficiency as bestowed upon the greatest acrobats of the orient; the human voice in the latest and most perfect eloquence of appeal; those are the salient features of the advanced American vaudeville of which Anna Held's Variety Jubilee is offered as the best example.

George Beban and his surpassing players in the dainty dramatic genre, "The Sign of the Rose;" the Imperial Pekinese company of six incredibly accomplished acrobats; Hirschel Hendler the puzzle of the musical critics, a virtuoso of the piano and a master mimer combined; Ward & Curran, the emperors of daughter, in their roaring farce "The Stage Door Tender;" Charles Aheern and his 10 idiotically funny burlesques of the modern speed mania and Francis & Florette, admittedly the foremost dancing interpreters of the twentieth-century passion for sustained and deferred motion in terpsichorean art. These notable features in sublimated fun and intimate beauty, headed by the exotic splendor of Anna Held and the lavish adornments of modern fashion, and set in the glorified stage pictures of modern stage-craft, the Variety Jubilee is, at least, a sincere and notable challenge to those who wish to laugh without shame and to be happy without being silly.

GEORGE BEBAN

With Anna Held All Star Variete Jubilee, Opera House, Saturday, October 25. Matinee and night.

CONCERT AT THE BURNS

The Kellogg-Haines singers are not "grand opera" stars, neither is their forte classic music that only appeals to the highly educated ear, but they give an entertainment that appeals to the general public, and seeing the reasonable prices, the management look with confidence for wide support.

Under date of October 14, the manager of the Rawlins, Wyo., concert writes to The Burns as follows:

"The entertainment given last night by the Kellogg-Haines Concert company was the finest musical concert that we have ever had the pleasure of hearing.

"From start to finish the large audience enjoyed every minute. During every number absolute silence prevailed, only to be followed by enthusiastic applause. The company was very liberal in its encores.

"Every member is an artist and is bound to be appreciated wherever they appear."

It is therefore reasonable to look for a treat when this company appear at The Burns on Wednesday evening. The well-known superior acoustic qualities of the house, the always warm, even temperature and best of ventilation will add to your pleasure.

The management, in addition, have arranged a special program by the Fink orchestra to show what home talent can do.

The attendance at this popular concert will govern the management in the matter of similar entertainments during the winter season, prices of which will be governed by the public support accorded. Packed houses will enable us to give high-class entertainments at still lower prices this without trespassing on the special artist course of the Musical club, which occupies a field all its own and is a great credit, nay, almost a luxury in a town of the size of Colorado Springs.

Children Cry
FOR FLETCHER'S CASTORIA
Children Cry
FOR FLETCHER'S CASTORIA
Children Cry
FOR FLETCHER'S CASTORIA

DESCENDANTS OF BALBOA TAKE PART IN FESTIVAL

SAN FRANCISCO, Oct. 21.—Two lineal descendants of Vasco Nunez de Balboa, who discovered the Pacific ocean 400 years ago, are to take part tomorrow in the Portola festival commemorating the discovery of San Francisco bay by Don Gaspar de Portola. They are Elena and Pauline Balboa, sisters, of Yuma, Ariz.

HENRY GASSAWAY DAVIS

Former United States senator from West Virginia and a power in the Democratic party of that state, who is said to be in a critical condition at his home in Elkins, W. Va.

Old People Need A Bowel Stimulant

The Ideal One Is a Mild Laxative-Tonic that Will Keep the Bowels Gently Active.

Healthy old age is so absolutely dependent upon the condition of the bowels that great care should be taken to see that they get regularly. The fact is that as age advances the stomach muscles become weak and inactive and the liver does not store up the juices that are necessary to prompt digestion.

Some help can be obtained by eating easily digested foods and by plenty of exercise, but this latter is irksome to most elderly people. One thing is certain, that a state of constipation should always be avoided, as it is dangerous to life and health. The best plan is to take a mild laxative as often as is deemed necessary. But with equal certainty it is suggested that cathartics, purgatives, physics, salts and pills be avoided, as they do but temporary good and are so harsh as to be a shock to a delicate system.

A much better plan and one that thousands of elderly people are following is to take a gentle laxative-tonic like Dr. Caldwell's Syrup Pepsin, which acts as nearly like nature as is possible. In fact, the tendency of this remedy is to strengthen the stomach and bowel muscles and so train them to act naturally again, when medicines of all kinds can usually be dispensed with. This is the opinion of many people of different ages, among them Mrs. Mary A. P. Davidson, of University Mound Home, San Francisco, Cal. She is 78 and because of her sedentary habits had continual bowel trouble. From the day she began taking Dr. Caldwell's Syrup Pepsin she has had no further inconvenience and naturally she is glad to say kind things of this remedy.

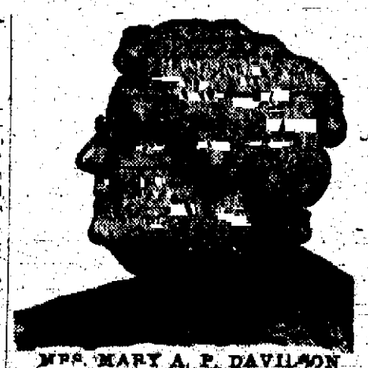

MRS. MARY A. P. DAVIDSON

A bottle can be bought of any druggist at 50c or $1. People usually buy the 50 cent size first, and then, having convinced themselves of its merits, they buy the $1 size, which is more economical. Results are always guaranteed or money will be refunded. Elderly persons of both sexes can follow these suggestions with every assurance of good results.

Families wishing to try a free sample bottle can obtain it postpaid by addressing Dr. W. B. Caldwell, 419 Washington St., Monticello, Ill. A postal card with your name and address on it will do.

DAUGHTER CLAIMS THE DUVALL ESTATE

Declares She Is Sole Heir to All Property of French Vineyardist

OAKLAND, Cal., Oct. 21.—Mrs. Amelia M. Williamson of Chicago, who asserts she is the daughter of the late Alexander Duvall, has filed a claim with the county clerk here for all properties included in the $500,000 estate left by the French vineyardist, it was learned today. In claiming all the large holdings that comprise the estate, including a handsome villa, the Chateau Belleview at Livermore, Cal., Mrs. Williamson declares she is the sole heir, and that the estate is little indebted.

No reference is made to her banishment from her father's house at the time of her former marriage to Thaddeus Stevens.

She is now the wife of a Chicago jewelry manufacturer and asserts that she was not aware of her father's death until she saw legal publications of the sale of a portion of the Duvall properties, early this month, which took place because of the inability of the public administrator to find the missing daughter. Besides the estate here, other properties are held in England for the Duvall heir, claim to which will be filed later by Mrs. Williamson's attorney.

A Livermore druggist, a nurse who cared for Mrs. Williamson in her babyhood, and several others are expected to help her to prove her identity. The case is expected to come up in the Oakland courts in about 10 days.

4,000 STRIKING PAINTERS IN CHICAGO BACK TO WORK

CHICAGO, Oct. 21.—Four thousand union painter who have been on strike for two months returned to work today. The union will pay a fine of $2,000 under protest to the building trades council, and take an appeal to the American Federation of Labor. The strike was the result of a dispute between the painters' district council, No. 11 and the building trades council.

"GETS-IT" Gets Corns Sure as Fate

If You've Had Corns for Months or Years, "GETS-IT" Will Remove Them All in a Few Days.

"When hurts way up to my heart I've tried almost everything for corns!" Corn-sufferers, cornless joy is at hand. "GETS-IT" is the only real enemy any corn ever had. Put "GETS-IT" on in 2 seconds, and away they go, shriek, vanish. No more cottonrings to make the corn sharper and more hateful, no more bandages to stop circulation and stick to the stocking, no more salves to turn the flesh raw and make the corn "pull," no more knives or razors with danger of bleeding and blood poisoning.

"GETS-IT" is painless, stops pain, and is absolutely harmless to healthy flesh. Warts and bunions disappear. "GETS-IT" gives immediate relief.

"GETS-IT" is sold at druggists' at 25c a bottle, or sent on receipt of price to E. Lawrence & Co., Chicago.

"I Don't Wonder People Go Crazy-Happy Over 'GETS-IT.' It Gets Every Corn Sure and Quick!"

SULZER WILL WAGE WAR ON TAMMANY

Exciting Campaign Anticipated in New York from Very Beginning

ALBANY, N. Y., Oct. 21.—What will be the outcome of William Sulzer's race for the legislature? This was the question foremost in the minds of the politicians around the capitol today. It was generally agreed that he will make a great deal of trouble for the organization in New York. His fire will be directed especially against Aaron J. Levy, who is a candidate for municipal judge, and Alfred E. Smith, the speaker of the assembly, who seeks to succeed himself.

Sulzer intends to invade their districts and attempt to square accounts with them for their active part in his impeachment, and, of course, in that fight he will oppose the Democratic organization candidates in general. Even Sulzer's worst political foes practically conceded him victory in his own assembly district. They were inclined to regard the withdrawal of the Republican candidate as a trick intended to damage the Democratic party a great deal at the cost of a small concession. There was no doubt expressed that the Republicans will work hard for Sulzer in the hope that he will repay them amply by his attacks on Tammany hall in case he reaches the assembly.

Speakership Contest.

The question which caused the greatest speculation, however, was how many votes Sulzer would be able to swing for his speakership candidacy in case of his election. The consensus of opinion was that the next assembly would be divided among the three parties and if this prediction is true and Sulzer is able to muster the undivided support of one faction and a few insurgents from other quarters, he would prove a big factor in the race.

A majority of the assembly is required to elect a speaker and only a landslide for one party can prevent a long deadlock if Sulzer wins.

Sulzer himself does not admit that he has deserted the Democratic party by accepting the Progressive nomination and the Republican indorsement.

"I am a nonpartisan candidate," he declared today, "and I am fighting for a principle instead of a party."

The impeached governor confided to a friend last night that the opposition of Theodore Douglas Robinson to his candidacy did not surprise him but he thought if Colonel Roosevelt were in this country, he would have his support.

Speculation was rife as to just what Tammany would do in the fight. It is known that all of the unused evidence in the impeachment trial is in the hands of the Tammany leaders and rumor has it that this material soon would appear in pamphlet form for general distribution.

Sulzer planned to leave here for New York today. He will live in a hotel there until he can obtain a suitable house.

MRS. EATON IN LOVE WITH WEALTHY CHICAGO MAN?

PLYMOUTH, Mass., Oct. 21.—A reference to a "wealthy lover in Chicago" who wanted Mrs. Jennie May Eaton to leave her husband, was introduced today by the prosecution as showing a possible motive in the trial of Mrs. Eaton, charged with the murder of her husband, Rear Admiral Joseph C. Eaton.

The evidence was given in the testimony of Mrs. Marshall Burwa of Washington, D. C., who said that eight months before the death of the admiral, Mrs. Eaton told her of the Chicago man and his proposal.

NEWSPAPERS WILL FORM ASSOCIATION

CHICAGO, Oct. 21.—The Gilt Edge list of newspapers, an association of newspaper publishers, will be organized at a meeting in Chicago in about two weeks.

The object of the association will be to place advertising on a more satisfactory basis, increase the volume in the daily papers and develop national and foreign advertising in the papers of members.

Boys' and Girls' School Shoes

Science in Shoe Making

Nowhere has it been more successfully applied than for children.

Nowhere has it been more successfully applied than in the shoes for children which you will find in the Deal Store.

Deal's Shoes for Children are built on specially designed lasts and built in special ways to insure wear, as well as comfort for growing feet. Shoes of special excellence are to be had here for as little or less than usual prices for shoes of indifferent quality.

According to size and quality, 65c to $3.50 per pair.

Get the Habit. — IT PAYS TO DEAL AT DEAL'S — Deal at Deal's.

MISS ZELIQ EMERSON

The wealthy young American militant suffragette, whose home is in Jackson, Mich., is recovering from the hurts she sustained during the riot that followed the attempt of a squad of London bobbies to arrest Miss Sylvia Pankhurst while she was addressing an audience in a hall in the east end.

HANS SCHMIDT, THE PRIEST, PRONOUNCED SANE

NEW YORK, Oct. 21.—Hans Schmidt, the priest who confessed to slaying Anna Aumuller and dismembering her body, was sane when the murder was committed, according to the report of four alienists who examined him. The report was made public today by District Attorney Whitman who is preparing to bring the priest to trial.

The estimated daily average consumption of cigars in the United States is 21,718,488, and of cigarets 23,786,1

When Run Down

in physical condition it is usually because the action of the organs of digestion has become irregular or defective. Then there is need for a safe and speedy medicine to relieve the ills which occasionally depress even the brightest and strongest. The one remedy you may take and feel safe with is

BEECHAM'S PILLS

(The Largest Sale of Any Medicine in the World)

The first dose gives speedy relief in sick-headache, biliousness, constipation, lack of appetite, heartburn, dyspepsia, and lasting improvement follows the timely use of this favorite and reliable home remedy. You will become healthier and stronger, and more cheerful if you let Beecham's Pills

Pick You Up

Sold everywhere. In boxes, 10c., 25c.

Directions with every box point the way to health and are especially valuable to women.

Variety Adds Spice Spice Adds Variety

The difference between a good cook and an indifferent one is mainly a question of spice of knowing how and when to use it.

MOREYS

Solitaire SPICES

will increase the goodness of your cooking. They are always fresh, pure and of the highest quality.

"The Best Spice Can Deliver."

THE MOREY MERCANTILE CO. Denver, Colo.

NEWSPAPER ARCHIVE®

ALWAYS RELIABLE AND UP TO THE MINUTE

THE DAY'S HAPPENINGS IN SPORT CIRCLES

NEWS FROM EVERY CORNER OF THE WORLD

Edited for THE GAZETTE by T. W. Ross

'TLE PLOT TO OUST PRES. LYNCH F NATIONAL MAY CAUSE BIG ROW

ierican Leaguers Will Demand Reasons; Will Strenuously Object to R. W. Brown

ne August Herrman of Cincin- and other National league club s can bring about the defeat of as J Lynch and the election of Brown as president of that lent organization they will be to make public reasons for their thy to Lynch. The friends of in organized baseball and they e some of the most influential n the national game declare that lot to remove Lynch would be ed from top to bottom before nnual election is held in Decem-

a matter of fact, it may be taken anted that the American league ectly interested in the present versy inasmuch as the president National league must sit as a er of the national commission H B Johnson, Herrmann is d chairman of the commission year to year by votes of the league presidents, so that unless on and his club owners approve nch's possible successor trouble pected

s known that Johnson and the ican league men are not in ac- with the plan to elect Brown d of Lynch They have consid- the matter thoroughly and they Brown as Herrmann's candi- possibly Herrmann's assistant n g control of the national com- n machinery. Johnson and the ican league have no fault to find Lynch. They do not understand Lynch is facing such determined ition or why a man of practically baseball experience is being ed for the presidency of the Na- league.

s reasonable to believe there- that Johnson and his colleagues will notify Herrmann, who is ging Brown's campaign, that s why Lynch should not be re- in office must be made clear: that because of his lack of ex- ice Brown is not the man for the nal league presidency and third er of the commission. Mean- Lynch is keeping in close touch the situation. When asked to e himself he replied:

far as the coming election is rned, I stand on my record as ent of the National league for rears, which speaks for itself If accept y to go to the club owners, for their votes, I consider that osition isn't worth a dime. If I t be elected on what I have accomplished in this office, it is up to the league. That is all I care to say now except that I will make a fight and will not resign under fire."

Lynch's friends said yesterday that it was hard for him to believe that Herrmann was opposed to him. Lynch always has regarded Herrmann as his friend but in baseball politics friendship doesn't amount to much. Lynch has incurred the enmity of at least half of the National league magnates because he has ruled without fear or favor. His administration has instilled the American league men with confidence in his integrity, which appears to be his chief asset.

A new clause will be inserted in the regular form of player's contract for the major leagues next year. It will prohibit a player from "writing" or selling the use of his name to newspapers or other publications during the playing season. This is the result of the national commission's crusade against player-authors, which has received the indorsement of John McGraw, among others.

George Stovall, deposed manager of the St. Louis Browns, has made a formal demand for his unconditional release and thereby hangs a tale. Stovall, though succeeded by Branch Rickey, has kept on the club's payroll and during the post-season games with the Cardinals he appeared on the field in uniform. Rickey didn't relish Stovall's presence, it seems, and ordered him to leave the bench after the first game. Stovall, however, again donned spangles for the second contest and there was a pretty row. When the time to put on uniforms for the third arrived, Stovall discovered that his locker had been broken open and his uniform had disappeared. He accused Rickey and the latter boldly admitted his guilt. President Hedges narrowly averted a fight and Stovall then demanded his release to prevent Rickey from shipping him to the bushes.

Here is a cave for the baseball law makers when they convene after the football campaign. The Philadelphia Nationals with Alexander in the box were beaten by a team of negroes at a field in Harlem recently. Walter Johnson, who will receive $12,000 from the Washington club next year, pitched for a semipro team in Brooklyn last Sunday; the admission fee being 15 cents.

Other National and American league players have invaded "protected territory" to mingle on the diamond with negroes, bloomer girls and semipro players, until the magnates have begun to look into the evil. It is said that certain club owners have been "seen" before the "protected territory" rule has been violated.

The contracts of Marquard, Herzog, Snodgrass, Burns, Merkle and Doyle of the Giants have expired and the club must sign them all over again.

Frank Chance is hunting in the mountains near Los Angeles and has forgotten baseball temporarily. When he arrived on the coast he declared that he hoped to have a first division team next year. "We made a lot of progress after the first two months were over," he added.

President Gaffney of the Boston Nationals has decided to build a new concrete and steel grandstand at the old South End grounds with double the capacity of the present antiquated structure.

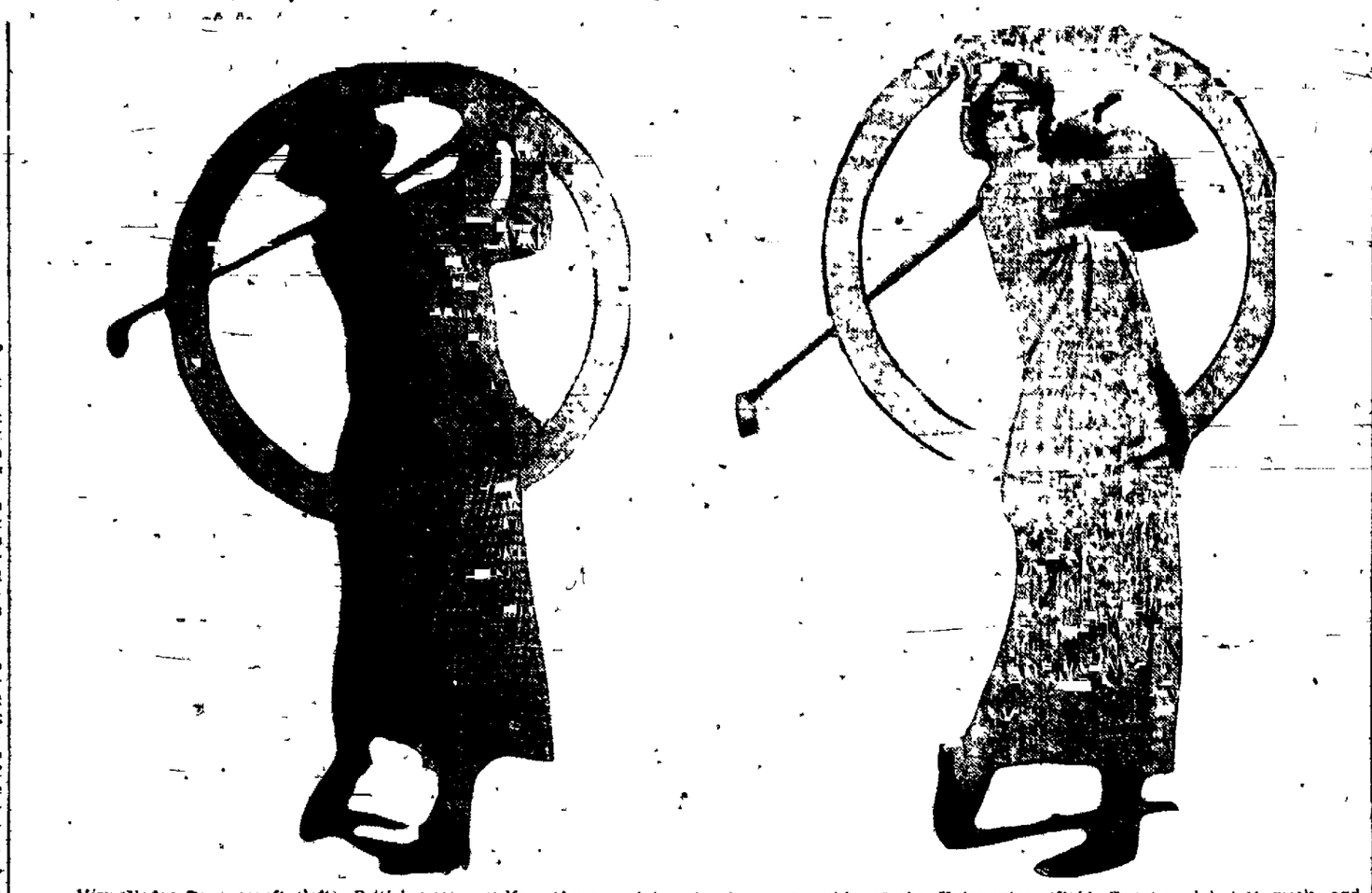

Miss Gladys Ravenscroft (left), British woman golfer, who won the national championship at the Wilmington (Del.) Country club last week, and Miss Muriel Dodd, American, who was defeated by the British woman in the finals. The play of both was spectacular and attracted much attention among golfing experts both in this country and abroad.

NEVER BUY PITCHERS, SAYS GRIF; THEY ARE TOO EASY TO PICK UP

Washington Sage Has Eyes on the American League Pennant, So Just Watch Him

By HAL SHERIDAN.

NEW YORK, Oct. 21.—As this is the open season for the spilling of next year's talk, get ready to watch Clark Griffith's smoke in the American League during 1914. The "Old Fox" expects to be in the race from bell to bell. He isn't claiming the pennant but lightning has been known to strike in other places than Philadelphia so how about Washington. Furthermore Griff calmly announced that he would never buy another pitcher a long as he is mixed up in baseball. After that he won't have any use for them.

"Go out and pick them," said Griffith. "That is the only way to get the good ones now. I have five pitchers on my staff at the present time who give promise of being as good as they make them. Not one of them most me a nickel not a nickel. They are Boehling, Shaw, Bentley, Harper and Engle. Boehling showed me what he was worth this season by peeling off 10 straight victories as an opener. He will be even better next year."

Griffith is not waiting until next spring to get started with his young pitchers. They are working right now. As soon as the regular season closed Griff hustled up to New York for the world's series and the rest of the team scattered, but the youngsters stuck right in Washington with a catcher. They are a little shy on control and Griff will keep them on the job, working out every day until the snow flies.

It was only early this spring that Griffith yelled about the scarcity of left-handed pitchers. Then Boehling came along. Now he has Bentley and Harper southpaws, added to his string. Shaw, who came to Washington from the York, Pa., team, is touted as having as much speed as Walter Johnson. Griff can't see any reason for worrying through the winter.

To help Griffith along a bit with his hopes for next year we nominate President Wilson as the candidate to pitch the ball out on the diamond for the world's series. The Athletics caught him with a crippled team for six games in a row or there would have been a different story to tell this year, in Griff's opinion. And the Washington boss declares Walter Johnson could beat the Giants three games out of four without batting an eye.

In line with the "next year" song of the diamond take a look at the honorable golf situation in June anyone who suggested that a real rival to Jerome Travers might be developed would have been a candidate for the nearest padded cell. October rolls around and Travers's master has apparently developed. Young Francis Ouimet has had his fling in the papers as the savior of his country in trounce-ing Vardon and Ray in the open championship, but he has yet to beat Travers in the national amateur.

It is a rare combination to find a man who is master of both medal and match play, but Ouimet is all that. He is as steady as a clock. He failed to lift Travers's title at Garden City this year but Jerry will have a real match on his hands when he is called to defend the championship again. Looking over the sport field there is apparently nothing that American athletes could not take up and beat the fathers of the sport within a few years. Golf is comparatively new in this country, and yet a player has been developed in Ouimet who defeated the best England, a veteran of fifty years at golf had to offer. The game is growing in popularity by leaps and bounds. It isn't a freak growth, but a steady climb that will stick.

When you get a game in which a son, father and grandfather can meet on equal terms it might be broadly considered as somewhat of a sport. Such is golf. No better example of the possibilities golf holds out could be found than that presented during the playing of the senior championship at Rye, N. Y. There Justice Pitney of the United States supreme court, railroad magnates and just ordinary citizens met in open competition. A contestant must be over 50 years of age to enter the tournament. The sensation of the [illegible] was a man 82 years old.

Alexander Milne of New York was a man. In 1847 he competed for the medal of Montrose Scotland. For 64 years he did not play golf at all. Then he came back and signed in a score that made some of the younger players look to their laurels.

Apparently you are never too young to [illegible] the game, but never too old. [illegible]

"BIG JEFF" TESREAU AND HIS BRIDE

Following the example of two of his teammates, Big Jeff Tesreau, the neffiest member of the twirling staff on the New York Giants, has taken unto himself a bride. She is Miss Helena Elizabeth Blake, a pretty stenographer. [illegible]

COAST LEAGUE

[illegible] Los Angeles 2
[illegible] Sacramento 4
[illegible] San Francisco 3

ANOKA
2 for 25
ANOKA A New ARROW Notch COLLAR
Cluett, Peabody & Co., Inc. Makers

WILLARD TO BE TRIED FOR PRIZE FIGHTING

Heavyweight Scrapper and Ten Others Violated State Fight Law, Declare Attorneys.

LOS ANGELES, Oct. 21.—Jess Willard, heavyweight prize fighter, and 14 others of the 12 concerned in the bout in which John W. Young was fatally injured at Vernon arena August 2, must stand trial on January 17 for alleged violation of the state law prohibiting prize fighting.

Judge Gavin Craig of the criminal department of the superior court overruled today the demurrer the defendants had entered to the complaint filed against them.

In overruling the demurrer Judge Craig gave a definition of a sparring match. He said:

"A sparring match is one in which two persons attempt, through skill and science, to strike each other and to avoid being struck, but in which there is no attempt to inflict serious injury, and in which the incentive to win is not through a 'knockout,' but through skill in boxing."

White Sox Trim Giants in World Tour Contest

PEORIA, Ill., Oct. 21.—Tying the score in the sixth inning with a sacrifice fly by Sam Crawford, the Chicago White Sox hammered out a victory over the New York Giants here today in the eighth inning, by bunching a double, single, triple and two singles for three runs, which gave the American leaguers the game by a score of 6 to 4.

Score.		R.	H.	E.
White Sox	1 0 0 1 0 1 0 3 *—6	10	2	
Giants	0 0 0 0 3 0 0 0 1—4	7	0	

Leverenz and Schalk; Wiltse and Wingo.

Umpires, Kem and Sheridan.

STATE COLLEGES TO HOLD LONG CROSS COUNTRY RUN

DENVER, Oct. 21.—A five-mile cross country run participated in by the colleges of the state will be held in Denver, November 22, in connection with the School of Mines-University of Colorado football game, it was announced today. The finish will be at the new college athletic park in South Denver where the gridiron battle will be staged.

ENGLISH GOLFERS ARE IN CALIFORNIA FOR SERIES

SAN FRANCISCO, Oct. 21.—Harry Vardon and Edwin Ray, the English golfers, arrived here today and will play a series of matches this week at the San Francisco Golf and Country club with Jack Neville, Pacific coast champion, and Chapin Tubbs, former captain of the Yale golf team. The games will be played Thursday, Friday and Saturday.

PETROSKEY MATCHED WITH BENZ FOR THANKSGIVING

SAN FRANCISCO, Oct. 21.—Sailor Petroskey, the middleweight trial horse has been matched, according to announcement today, to fight a limited round bout with George Benz at Butte, Mont., on Thanksgiving day.

CHALLENGES 'BIG SIX' TO CHECKER GAME FOR TITLE

PORTLAND, Ore., Oct. 21.—When Christie Mathewson of the New York Giants reaches Portland, he will be called upon to play a series of games of checkers with Fielder Jones, president of the Northwestern baseball league for the baseball players' checker championship. Mathewson claims the title and Fielder Jones disputes it.

SMITH KNOCKS OUT "TONY" ROSS IN THE TENTH STANZA

BOSTON, Oct. 21.—Gunboat Smith, heavyweight knocked out Tony Ross of Newcastle, Pa., in the tenth round of what was intended to be a 20 round bout here tonight.

Has Filled Every Football Position

BLOOMINGTON, Ind., Oct. 21.—When Indiana university meets the University of Illinois football team in Indianapolis on October 25 it is believed Lloyd Fleming, captain of the Crimson eleven last year will establish the unique record of having played in every position on the team in conference games.

Fleming will start the Illinois game at [illegible]. He has played [illegible] on both sides of the line, quarterback, both halves and fullback. Since the Chicago game when Goodman, the varsity center, was injured, Fleming has been playing the pivotal position in practically every football game. In the [illegible] Fleming played two positions, [illegible] and quarterback [illegible] in both [illegible].

[illegible] the gridiron Fleming is [illegible] all the positions on the varsity basketball quintet and has filled all the places on the [illegible] with the exception of [illegible] and at [illegible]. He is also [illegible] that he was elected captain of next season's basketball team.

Athletic officials say [illegible] Fleming [illegible] equaled [illegible].

The Kind of Men Who "Roll Their Own"

THEY are the finest type of men in the world—resourceful, persevering, active in mind and body—always striving, always *accomplishing* in every line of human endeavor. The creative instinct is strong in these men. They like to make their own cigarettes, with their own hands, just the way they *want* them. They *prefer* the cigarettes they roll for themselves from ripe, mellow "Bull" Durham tobacco to any ready-made kind they can buy.

GENUINE "BULL" DURHAM SMOKING TOBACCO

(*Enough for forty hand-made cigarettes in each 5c sack*)

Once a man learns the *fresh, rich fragrance* and *delightful, mellow flavor* of "Bull" Durham hand-made cigarettes he never smokes any other kind. The *deep satisfaction* and *lasting enjoyment* afforded by these fresh-rolled "Bull" Durham cigarettes are a *revelation*.

Get "the Makings" today, and "roll your own." Then you will *understand why* "Bull" Durham is smoked by *more millions of men* than all other high-grade tobaccos *combined*.

Ask for FREE book of "papers" with each 5c sack.

THE AMERICAN TOBACCO COMPANY

NEWSPAPER ARCHIVE®

NEW YORK MARKET

NEW YORK, Oct 21, Stocks rose vigorously today. Not for weeks had the street seen such an outburst of strength. Leading shares gained from 2 to 4 points, with advances of as much as 8 points in some cases. The amount of business in the first hour's trading was nearly as great as the total for yesterday's session. It was a bad day for the bears. The advance was achieved largely at their expense, for short covering was responsible for the heaviest buying, especially in Steel and Union Pacific.

The sharp rise in American stocks in London gave the market its first impulse upward. The upward movement was accelerated by news from Washington that the interstate commerce commission had approved an increase in certain freight rates in the Missouri river district. Traders made of this decision a market factor of first importance, although the decision affected only a comparatively small amount of the railroads' business.

Further reports from Washington that important amendments would be made in the currency bill affecting provisions which have met with hardest opposition, also helped. Increased speculative activity was facilitated by conditions in the money market.

Although there was no further essential change in time rates, the tone was easier, reflecting the improved position of the banks as shown in the last statement and offerings of money here by foreign lenders during the last two days.

Bonds showed general strength with a good inquiry for some low priced issues.

Quotations Furnished by Otis & Co.

	High.	Low.	Close	Yes. Close.
Alaska	23¼	22⅝	23¼	22½
Am. Beet Sugar	23	22	23	22
Am. Can	32½	31.	32⅝	30⅝
do pfd	91½	90⅞	91¼	90½
Am C & F	44½	44⅝	44⅝	43¼
Am. Locomotive	31¼	30	31	29⅝
Am. Smelting	66	65	65⅞	63½
Am T & T	122⅝	122	122⅝	121⅛
Am Tobacco	233	229	233	..
Anaconda	36½	35⅞	36½	35
Atchison	94⅝	93	94⅝	92¼
B. & Ohio	94½	93⅝	94½	..
B. R Transit	87⅞	87	87⅞	86⅝
Can. Pacific	229⅞	227¼	229⅞	224⅝
Ches. & Ohio	58¼	57	58¼	56¼
Chi., G W			12⅝	11½
C., M & St. P	102⅝	100⅞	102⅝	99¼
C., C., C & St L			126¼	125⅝
Chino Copper	41⅝	40½	41⅝	40½
C. F. & Iron	29	28	29	28
Con. Gas	129½	129¼	129½	128
Corn Products	10	9½	10	..
Dis. Securities	17¼	17¼	17¼	16⅝
Erie	28⅝	27⅛	28⅛	27
do 1st pfd	48½	42⅞	43¼	41⅝
Gen. Electric	141	140½	140⅝	139
Gt Nor., pfd	124½	123	123⅝	122½
Gt. Nor. Ore	34¼	33⅛	33¼	..
Ill. Central	107⅝	106⅞	107⅝	106⅝
Insp Copper	..	..	15¼	15¼
Inter Met.	14¼	13⅞	14¼	13¼
do pfd	59¼	57⅝	59¼	57¼
Lehigh Valley	153½	150	152½	149
Miami Copper	..	..	22⅝	22
M., St.P.& S S M	128½	128	128½	..
M., K. & T.	21	20½	21	..
Mo. Pacific	30¼	29	29⅝	28¼
Nat. Lead	44⅝	44½	44⅝	..
New. Cons.	16⅝	15⅞	16⅝	15½
N. Y. Central	96⅝	96¼	96⅝	94⅝
N. Y. N.H.& H.	85⅝	85¼	85⅝	84¼
N. Y., O. & W.	27⅞	27½	27⅞	..
Nor & W	103½	103¼	103½	102¼
Nor. Pacific	108¼	107½	108¼	106¼
Pennsylvania	111¼	110	110½	109½
People's Gas	125¼	125¼	125¼	124
Pitts Coal	21⅝	21	21½	20¼
do pfd	91	90	90	89⅝
Pullman			153	152½
Ray Cons	19⅛	18⅞	19⅛	18½
Reading	163⅝	160⅞	163⅝	160⅝
Rep. I & S	20	19	20	..
do pfd	82	81	81½	78
Rock Island	14¼	13½	14¼	12⅝
do pfd.	20⅝	20	20½	19
Sears	178	175⅝	178	171
Southern Pac.	88⅝	87¼	88⅝	86⅝
Southern Ry.	23¼	22⅝	23¼	22⅛
Tenn Copper	29½	29⅛	29⅝	28
Texas Oil	116	108¼	116	108
Third Ave	38½	37¼	38½	36⅞
Union Pacific	152⅞	150¼	152⅝	149⅞
do pfd.			81⅝	81
U. S Rubber	60¼	59⅝	59⅝	58⅝
U. S Steel.	59	58¼	58⅝	55⅞
do pfd	107	106	107	105¼
Utah Copper	54⅝	54	54⅝	53¼
West Maryland	36	35¼	36	35
Westinghouse	66¼	65½	66¼	64½
Woolworth	91¼	91	91½	89½

COPPER QUOTATIONS

Quotations Furnished by Otis & Co

	Bid	Ask
Adventure	1½	1¾
Allouez	35	35½
Arizona Commercial	5⅛	5½
Cal. & Arizona	65	65¼
Cal & Hecla	420	422
Centennial	14	14½
Copper Range	38	38½
Daly West	2¼	
Franklin	3¼	3½
Granby	73	73½
Greene Cananea	30	30½
Iron Blossom	120	122
Lake	8½	9
Mohawk	40	40¼
North Butte	24	24½
Nipissing	8½	9
Butte & London	33	35
Davis Daly	1⅝	1¾
East Butte	12	12½
Old Dominion	50	50½
Osceola	79	86
Quincy	57	58
Shannon	6½	7
Superior Copper	24	24½
Tamarack	29	29½
Trinity	4¼	4½
United Verde Ex	50	55
Wolverine	41	42
United Fruit	104½	105
Butte & Superior	33	33½
Shattuck	28½	29
Goldfield Cons	1⅝	1½
Tularosa	82½	87½
Indiana	5	5¼
Ohio Copper	51	53

1%

MOUNTAIN STATES TELEPHONE STOCK

We offer a limited amount of this stock at $101 per share.

NEWBOLD, TAYLOR & GAUSS
Mining Exchange Bldg.

HAGER & SMITH
Investment Securities
ELECTRICAL UTILITIES A SPECIALTY
Suite 401, Mining Exchange Bldg.
Representing WILLIAM P. BONBRIGHT & CO., Incorporated
New York Boston Philadelphia Detroit London

BONDS STOCKS

OTIS & CO.
Members N. Y. Stock Exchange.
Direct Private Wires to All Exchanges.
105 East Pikes Peak Ave.

CHICAGO MARKET

CHICAGO, Oct. 21.—Cutting down of receipts in all directions had a bullish effect today on wheat. At the close prices were steady, ¼ to ⅛@⅜ higher. Corn finished ¼ to ⅛@⅜ up, and oats with a gain of ¼ to ⅛@⅜.

In provisions, the outcome ranged from 10c decline to a rise of 5c.

Wheat was well bought by strong houses and held firm throughout the day. Besides the falling off in arrivals at primary points, there was considerable apprehension as to the crop outlook for India. Some sections of the Punjab had received grain and there was said to be yet ample time for seeding, but elsewhere the drought was still severe, and predictions were made that the central and united provinces would have only 50 per cent of a normal acreage.

Outside buying orders for future deliveries of wheat expanded notieably and there was also a perceptible improvement in the demand for cash lots. A decided bulge in prices at Buenos Ayres exercised also a good deal of influence against the bears, but it was mainly on account of the domestic primary receipts, which were less than half those of a year ago, that the market maintained to the end an unmistakable aim toward a higher level.

Colder weather that promised an increase of feeding made the corn market firm although investors were checked to some extent by lower quotations at Liverpool, due to heavy supplies at that port. Eastern demand, however, was said to have improved.

Buying on the part of cash houses lifted oats but when this purchase was lessened the market lost much of the early gain. Some lively profit taking sprang up on the advance.

Commission houses were active buyers of May lard and there was a fair general inquiry for other articles on the provision list. Weakness of the hog market, however, tended to restrain any important advance.

Quotations Furnished by Otis & Co.

	Open.	High.	Low.	Close
Wheat—				
May	88⅝	88⅞	88⅛	88⅝
December	83⅝	83⅞	83⅝	83⅝
Corn—				
Corn	69⅝	69⅝	69¼	69⅝
July	69⅝	69⅝	69	69¼
December	67⅝	67⅝	67¼	67½
Oats—				
May	42	42⅝	42⅝	41⅞
July	41¼	41⅝	41⅛	41¼
December	38⅝	38⅞	38	38⅛
Pork—				
January	19.40	19.20	19.40	19.40
May	19.58	19.62	19.50	19.55
Ribs				
January	10.30	10.32	10.30	10.30
Lard—				
January	10.40	10.40	10.35	10.35
May	10.47	10.52	10.47	10.50

COLORADO SPRINGS STOCK QUOTATIONS

	Bid.	Ask
Acacia	02¼	03⅝
C. C. Con	01	02
C. K. & N.	09	10
Dante	62½	63½
Dr Jack Pot	06	.01½
Elkton	53	54
El Paso	295	300
Fanny R.	02	03
Findley	01⅞	02⅝
Gold Dollar Con	06	07½
Gold Sovereign	02⅝	02⅝
Isabella	09¼	09½
Jack Pot	05	05½
Lexington		007
Mary McKinney	52	58
Moon Anchor		007
Old Gold	01	02
Pharmacist	01¼	01½
Portland	95¼	100
Vindicator	33	36

UNLISTED

	Bid.	Ask
Golden Cycle	200	..
Jennie Sample	06½	06⅝
Jerry J.	03½	04½
U. G. M	04	05

PROSPECTS

	Bid	Ask.
Banner	01½	01½
Black Jack		01½
Bob Lee		001
Fauntleroy		02
Gold Bond	01½	
Hart		02
Home		02
Little Lane		01
Little Puck	0015	005
Magnet Rock	01½	02
Mary Nevin		03½
New Haven	004	
Raven & R H	04¼	04⅝
Requa Savage		02½
Rose M	0005	007
Rose N	005	..

MISCELLANEOUS

	Bid	Ask.
Colo. Gold Camp		005
Flower of the West	003	01
Greater Gold Belt	001	
Hayden Gold		002
O K		005
Progress		01
Tenderfoot H	0035	01

SEPARATE SALES

Doctor 3,000 at 6, 3,700 Isabella 8,000 at 9¼, Portland, 200 at 97, Magnet R 1,000 at 1¾.

MONEY ON CALL

NEW YORK, Oct 21. Prime paper 5½@6 per cent, commercial bills, 480⅞. Bar silver 61⅛c. Mexican dollars 47c. Government bonds strong. Railroad bonds, strong.

NEW YORK, Oct 21.—Money on call firm 3@3½ per cent. Time loans steady, 60 days 4⅝, 90 days 5, six months 4⅝.

COTTON MARKET

NEW YORK, Oct. 21.—Spot cotton, steady; middling uplands, $13.10; gulf, $14.20.

Quotations Furnished by Otis & Co.

	Open.	High.	Low.	Close.
October	14.00	14.05	13.87	13.87
December	13.80	13.94	13.80	13.92
January	13.50	13.66	13.44	13.47
March	13.50	13.66	13.45	13.56
May	13.50	13.66	13.43	13.52
July	13.40	13.56	13.33	13.41
Spot	14.10	.....	..	14.10

METAL MARKET

NEW YORK, Oct. 21.—Copper, firm; standard, spot to December, $16.25@16.75.

Tin, weak; spot, $40.00@40.20, October, $39.95@40.25.

Iron, quiet, unchanged.

London markets closed as follows: Copper, easy, spot, £74, 17s, 6d. Futures, £74, 7s, 6d.

Tin, easy, spot, £189, 17s, 6d. Futures, £184, 7s, 6d.

Iron, Cleveland warrants, 51s, 10½d.

ST. LOUIS, Oct. 21.—Lead, quiet, $4.20, spelter slow, $5.15@5.20.

NEW YORK, Oct. 21.—Lead, quiet, $4.30@4.50. London, £20, 10s. Spelter, quiet, $5.25@5.35. London, £20, 10s.

CHICAGO PRODUCE

CHICAGO, Oct. 21.—Butter, unchanged.

Eggs, higher, receipts, 5,500 cases at mark, cases included, 17@24c ordinary firsts, 21½@22½c, firsts, 25½@26½c.

Potatoes, receipts, 90 cars, unchanged.

Poultry, alive, unchanged.

SUGAR

NEW YORK, Oct. 21.—Raw sugar, firm; muscovado, 3.92, centrifugal, 3.46; molasses, 3.78; refined, steady.

EASTERN LIVE STOCK

CHICAGO, Oct. 21.—Hogs—Receipts, 20,000, slow at yesterday's average. Bulk, $7.80@8.20, lights, $7.60@8.20, mixed, $7.65@8.35, heavy, $7.55@8.30, rough, $7.55@7.70, pigs, $4.75@7.50.

Cattle—Receipts, 6,000; slow. Beeves, $6.85@9.40, Texas steers, $6.75@7.90, western steers, $6.00@8.30, stockers and feeders, $5.10@7.65, cows and heifers, $3.50@8.30, calves, $7.00@10.50.

Sheep—Receipts, 45,000, steady. Native, $4.00@5.15, western, $4.15@5.10, yearlings, $5.10@6.00, lambs, native, $5.85@7.25, western, $5.90@7.30.

KANSAS CITY, Oct. 21.—Hogs—Receipts, 15,000; 5 to 10c lower. Bulk, $7.80@8.10, heavy, $7.90@8.10, packers and butchers, $7.80@8.15, light, $7.75@8.05, pigs, $6.00@7.50.

Cattle—Receipts, 22,000, steady to 10c lower. Prime fed steers, $8.75@9.25, dressed beef steers, $7.50@8.75, western steers, $6.40@8.75, southern steers, $5.50@8.50, cows, $4.25@7.00, heifers, $5.00@8.00, stockers and feeders, $5.25@7.75; bulls, $4.50@6.50, calves, $6.00@8.75.

Sheep—Receipts, 20,000, steady. Lambs, $6.00@6.75, yearlings, $4.75@5.50, wethers, $4.00@4.75, ewes, $3.40@4.35.

ST. LOUIS, Oct. 21.—Cattle—Receipts, 6,000. Steady, native beef steers, $5.50@9.50, cows and heifers, $4.75@9.00, stockers and feeders, $5.15@7.50, southern steers, $5.00@7.75, cows and heifers, $4.25@8.50, calves, $5.00@6.00.

Hogs—Receipts, 9,500; 25c lower; pigs and lights, $7.50@8.10, mixed and butchers, $7.90@8.25, good heavy, $8.10@8.75.

Sheep—Receipts, 2,300. Strong; native muttons, $3.75@4.50, lambs, $5.50@7.00.

ST. JOSEPH, Oct. 21.—Cattle—Receipts, 3,700. Steady, steers, $5.50@9.00, cows and heifers, $4.00@8.50, calves, $5.00@10.00.

Hogs—Receipts, 9,000; 15c lower. Top, $8.00; bulk, $7.85@7.95.

Sheep—Receipts, 5,000; slow. Lambs, $5.50@6.90.

DENVER LIVE STOCK

DENVER, Oct. 21.—Cattle—Receipts, 4,000, weak to lower. Beef steers, $6.00@7.40, cows and heifers, $5.00@6.40, stockers and feeders, $5.50@7.35, calves, $7.00@9.00.

Hogs—Receipts, 1,100. Market lower; top, $8.17½, bulk, $7.90.

Sheep—Receipts, 4,000; steady. Yearlings, $4.40@5.00, wethers, $4.00@4.35, lambs, $6.25@6.65, ewes, $3.25@4.00.

BOSS PRINTERS MEET IN NEW ORLEANS, LA.

NEW ORLEANS, Oct. 21.—Employing printers, members of the United Typothetae of America met here today in their twenty-seventh annual convention. The afternoon was taken up with reports of committees on apprenticeships and the reading of papers by C. D. Traphagen, Lincoln, Neb. and B. F. Scribner, Pueblo, Colo. Two coordinate organizations, the International Cost congress and the International Association of Electrotypers are having conventions.

The cities of Ulm and Frankfort in Germany, are trying a novel plan for housing their teachers. They are selling to their teachers land at a low price and accepting a mortgage on it at low interest.

$3.50 Recipe Free, For Weak Men

Send Name and Address Today. You Can Have It Free and Be Strong and Vigorous

We have in our possession a prescription for nervous debility, lack of vigor, weakened manhood, failing memory and lame back, brought on by excesses, unnatural drains, or the follies of youth, that has cured so many worn and nervous men right in their own homes—without any additional help or medicine—that we think every man who wishes to regain his manly power and virility, quickly and quietly, should have a copy. So we have determined to send a copy of the prescription free of charge, in a plain ordinary sealed envelope to any man who will write for it.

This prescription comes from a physician who has made a special study of men and we are convinced it is the surest acting combination for the cure of deficient manhood and vigor failure ever put together.

We think we owe it to our fellow men to send them a copy in confidence so that any man anywhere who is weak and discouraged with repeated failures may stop drugging himself with harmful patent medicines—cure what we believe to be the quickest-acting restorative, upbuilding, SPOT TOUCHING remedy ever devised and so cure himself at home quietly and quickly. Just drop us a line like this: Interstate Remedy Co., 948 Luck Building, Detroit, Mich., and we will send you a copy of this splendid recipe in a plain ordinary envelope free of charge. A great many doctors would charge $5.00 to $5.00 for merely writing out a prescription like this, but we find it entirely [illegible]

20% off

All Hart Schaffner and Marx Suits & Overcoats

Robbins

All Hart Schaffner and Marx Suits & Overcoats

20% off

Choice Articles direct from the Philippines to you at one-fourth ordinary retail prices.

LUCBAN AND BANKOK HATS—most durable grass mats or rugs made, mas made—woven under water by hand, can be crushed and not lose shape. ABSOLUTELY THE BEST made for both Ladies and Gentlemen. LADIES HATS, 10 and 15 Dollars. GENTLEMEN'S HATS, 5 and 10 Dollars.

ROMBLON MATS—Handsomest and most durable grass mats or rugs made in the world. Beautiful colors and designs, largest size will three-fourths cover the floor of room.

THREE SIZES OF ROMBLON MATS, 5, 7 and 10 Dollars.

MANILA CIGARS—3 Dollars for a trial box of the very best cigars made in the Philippines from the best Philippine tobacco for which these islands are famous.

PHILIPPINE POST CARDS—Views and Scenes from all parts of Islands, very handsome, 60 all different, One Dollar.

Sent by registered mail. Free of all duties on receipt price.

C. A. SHORT & CO., Lucena, Tayabas Philippine Islands

French Aviators Start for Egypt

ISHY-LES-MOULINEUX, France, Oct. 21.—The longest aeroplane flight ever attempted was started here today by the French aviator, Pierre Daucourt.

He was accompanied by another French aviator, Henry Roux, as a passenger. Daucourt rose from the aerodrome at sunup and departed on the way to Cairo, Egypt, a distance of 3,343 miles.

Stops were planned at Schaffhausen, Germany; Vienna, Austria, Budapest, Hungary, Belgrade, Servia; Bucharest, Roumania, Varna on the Black sea, Constantinople, Turkey, and at various cities in Asia Minor, including Jerusalem. The flight is to be concluded by way of Port Said and the Egyptian capital.

The French foreign office made elaborate arrangements through its consular officials in the various countries to facilitate the passage of the aviators. Large supplies of liquid fuel and lubricating oils were sent to the Turkish capital for distribution at the controlling stations in Asia Minor, which are separated by distances of about 25 miles.

CRIMES IN INDIA ARE REDUCED 75 PER CENT

BOSTON, Oct. 21.—Crime has been reduced 75 per cent in one district of India as a result of an experiment undertaken by missionaries with the request of the colonial government according to word just received at the headquarters of the American Baptist foreign mission society.

The government turned over to one of the missions about 200 notorious criminals in an effort to find out whether anything could be done toward their reform.

The mission treated the criminals by a method which was a combination of a labor colony and a new type of reform school. The adults were put to work on farm lands under careful supervision. The children were taken into the regular mission boarding school and permitted to associate with normal children.

The report of the society indicates that the experiment was remarkably successful.

Roger Perry of Worcester has finished inspecting the school gardens cared for this year by the children of that city and estimates that they have raised food products valued at more than $3,000. This is an increase of $900 over last year.

FOREIGN BUSINESS NOW AT FLOOD TIDE

Secretary Redfield Makes Appeal to American Business Men

DETROIT, Mich., Oct. 21.—With the declaration that "the tide of American business in the foreign field is at its flood" and that means must be employed to maintain it, Secretary Redfield addressing the board of commerce here today, made a direct appeal to business men to ask congress to appropriate more funds for the prosecution of the work of his department.

The secretary explained his proposed reform of commercial representation abroad, through the appointment of a corps of special agents and supervision of the commercial activities of the various consuls.

Mr. Redfield declared his department had an ambitious program of investigation and trade furtherance. He said it was the intention of the government to press it vigorously "if funds were provided."

"For example," said he, "at this present moment the inquiry into the pottery industry, which is a very important and intended to be a very helpful investigation, is almost at a standstill for lack of funds.

"I assume you are aware of the great advance of American export trade in manufacturing during the last year. Time was, within the memory of most of you, when we sold abroad chiefly the products of our fields and farms or of our mines. We were known as a food-exporting country, and in a sense did largely feed the nations. That day is gone. Our exports of crude foodstuffs are but 18 per cent of the total, and the major place in our export trade is filled by the products of our manufacturers, in which work you of Detroit have had a large share.

"To sell our manufactures abroad to the extent of over fifteen hundred millions in value in one year is no small thing, but when this continues to expand at the approximate rate of half a million dollars daily and when in this total the largest item by far is that of fully finished manufactures, which is not only, as I have said, the biggest item, but that which is growing fastest, then the statement is very much more marked."

In concluding, the secretary told his hearers that, if the funds were forthcoming, he proposed to reorganize the bureau of corporations so that a systematic inquiry into all big combinations could be made. This, he said, would not be undertaken in any inimical spirit but solely for the purpose of securing information which he believed the government should have.

Girls at Industrial School Are Locked Up

TOPEKA, Kan., Oct. 21.—More than 100 girls each night are locked in rooms behind padlocked doors and heavy wire screens at the Girls Industrial school at Beloit, with no chance for escape in the event of fire, is the text of a report made to Governor Hodges by Deputy State Fire Marshal C. N. Miller.

The report recites that the windows in the rooms are four feet above the floor, that individual keys are required for each of the more than 100 rooms, that there are no fire escapes on the four-story building in which the girls are caged and that the building is a veritable fire trap with a wooden stairway as the only possible means of escape.

Following the filing of the report, Governor Hodges ordered the placing of electric locks on the doors. This will enable the superintendent to unlock all rooms by use of one switch.

Man Pleased When Told He May Hang

SAN FRANCISCO, Cal., Oct. 21.—Said Ali Khan, confessed slayer of Rosa Domingo, whose body was found in the bay recently, appeared pleased today when told that he might be hanged. The punjabi is apparently reconciled to his fate, but asked Sheriff Veale today what method would be used in punishing him.

"In India," he said, when told how murderers are put to death here, "I would be buried to my neck in sand and then my head would be cut off by the executioner. The law in California appears more merciful to the condemned man."

Khan's hearing will be held in a few days.

LEGAL NOTICES

BIDS FOR GARBAGE REMOVAL

BIDS will be received by the City Clerk of the City of Colorado Springs until 10 o'clock A. M., Monday, October 27, 1913, for the exclusive right to collect and remove all garbage from within the city limits for a period of one year, two years, three years or four years as the Council may decide, this bid to include the proper sterilizing of all garbage fed to hogs or other animals to be used for food.

A second bid will be received for the exclusive right to collect and remove all garbage within the city limits for a period of one year, two years, three years or four years as the Council may decide, WITHOUT STERILIZING.

A certified check in the sum of $250 to accompany each bid as a guaranty of good faith and a corporate surety bond running to the City of Colorado Springs in the penal sum of $2,400 properly conditioned for the faithful performance of all the agreements and covenants of the contract, will be required of the successful bidder, and the City reserves the right to reject any and all bids.

Blanks for bids may be had upon application, and the contract and specifications can be seen at the office of the City Clerk, City Hall between the hours of 8 a. m. and 5 p. m. any day until expiration of time of filing bids.

Done by order of the City Council.

CHAS. CHAPMAN, City Clerk.

October 15, 1913.
First publication, October 17, 1913.
Last publication, October 24, 1913.

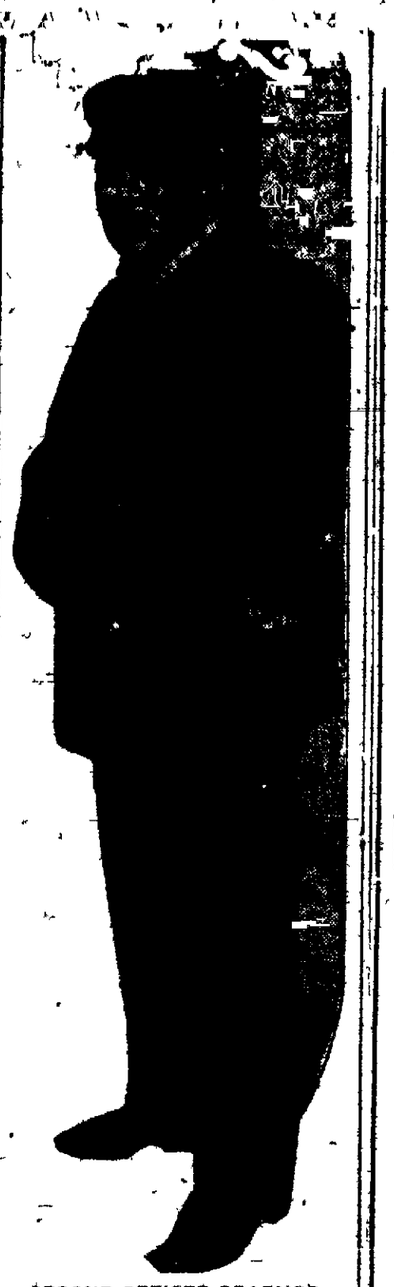

SECOND OFFICER BRAEMER

Of the Grosser Kurfuerst, to whose heroism 34 passengers of the ill-fated Volturno owe their lives. Braemer was one of the officers who volunteered to take a lifeboat to the burning hulk. He captained the first little boat that fought its way through the raging sea to the side of the Volturno and made repeated trips with human freight from the doomed vessel.

STRATTON'S INDEPENDENCE CASE UP FOR ARGUMENT

WASHINGTON, Oct. 21.—Millions of dollars for the federal government depends on the outcome of the corporation tax cases up for argument today before the supreme court. In the case of the Stratton's Independence, limited, of Colorado, the court was called on to decide whether the sale price of mineral taken from a mine is income subject to the corporation tax or whether it is to be considered as invested capital, converted into cash.

The court was ready to hear argument also in the New York street railway receiverships cases, in which is involved the question of whether the government may collect the tax from the income of insolvent corporations in the hands of receivers.

The Chinese have innumerable uses for empty tin cans fashioning them into many and various household utensils.

The Sunny South

is an ideal place in winter.

Green grass, balmy air, flowers and sunshine are on every hand.

You will enjoy a few months in Florida, Cuba or along the Gulf.

A trip to Panama to see the great canal is very attractive.

Special Round Trip Rates

VIA

Union Pacific

Standard Road of the West

You may go via Chicago, St. Louis or Kansas City, and be sure of good service via any of these routes.

Union Pacific trains provide every travel comfort in addition to two-fold protection.

Automatic Electric Block Safety Signals and Double Track.

Ask us about the trains to Cuba through Old Mexico on the rail and water trip to New York City.

Reduced fares to points in all the South [illegible]

For information via [illegible] train [illegible]

R. S. RUDLE
Gen'l Pass. Agt.
511 17th Street,
Denver, Colo.

CANNOT CARRY PICTURES OF GIRLS ON WATCH CRYSTALS

CHICAGO, Oct. 21.—No longer can the engineers, conductors, brakemen and other employes in the service department of the Illinois Central railroad carry pictures of their wives, sweethearts and babies on their watch crystals. An order against the practice was issued yesterday and distributed today by the management.

Officials of the company have decided that such pictures are likely to distract the attention of employes from their work, and that accidents might result. When an employe pulls out his watch his attention should be devoted exclusively to the time they say. The order also [illegible] the plain dials of a uniform design.

THE EL PASO NATIONAL BANK
COLORADO SPRINGS, COLORADO.
CAPITAL [illegible]
SURPLUS AND UNDIVIDED PROFITS [illegible]
WE ISSUE LETTERS OF CREDIT AND TRAVELERS' CHECKS.
SAFETY BOXES FOR RENT.
OFFICERS AND DIRECTORS:
C. C. HEMMING, President. E. P. SHOVE, Vice Pres. B. S. BROWNLEE, Vice Pres.
W. D. HEMMING, Cashier. O. L. GODFREY, Assistant Cashier.
T. J. FISHER. HARRY JACKSON. B. F. LOWELL. H. [illegible]

The Exchange National Bank
Of Colorado Springs
UNITED STATES DEPOSITORY.
Capital [illegible]
Surplus [illegible]
OFFICERS AND DIRECTORS:
A. G. SHARP, Pres. E. W. GIDDINGS, Vice Pres. S. J. GILLETT, Cashier.
C. G. GRAHAM, Assistant Cashier. W. I. JONES, Assistant Cashier.
WILLIAM LENNOX. D. H. RICE.
FRANK F. CASTELLO. A. S. HOLBROOK. W. H. SPENCER.
Safe Deposit Boxes for Rent in Our Modern Fire and Burglar Proof Vault at $3 Upwards Per Year. Special Attention Given to the Care of Trusts.

THE COLORADO TITLE & TRUST COMPANY
Capital and Surplus, $101,000.00
OFFICERS AND DIRECTORS:
President, J. Arthur Connell; Vice Presidents, Horace G. Lunt, Eugene P. [illegible]; Leonard E. Curtis, Wilfrid M. Hager; Secretary and Trust Officer, William R. Wharton; Treasurer, George E. Nolte; P. B. Stewart, Henry Hine, H. C. Hall, C. P. [illegible], George A. Fowler, George M. Irwin, W. A. Otis, Richard F. Mo[illegible].
Bonds, Mortgage Loans and Investment Securities Bought and Sold.
Small Accounts Accepted — Interest Paid on Deposits

The COLORADO SAVINGS BANK
OF COLORADO SPRINGS, COLO.
Capital [illegible]
Surplus [illegible]
General Banking Business. Interest Paid on Savings Accounts.
OFFICERS AND DIRECTORS—R. J. EATON, Pres.; O. H. SHOUP, Vice Pres.; F. P. EVANS, Cashier; T. C. STRACHAN, [illegible]; C. [illegible]; F. F. CAMP, W. O. PRIME, A. VORHES, JOHN CURR, JOS. G. DERN, B. H. HOPKINS, WM. SARACHA.

Colorado Springs National Bank
OFFICERS AND DIRECTORS:
CAPITAL, $100,000. SURPLUS, $70,000.
OFFICERS AND DIRECTORS:
S. D. McCracken, President; W. F. Richards, O. H. [illegible], Vice Pres.; [illegible] W. B. Armstrong, Cashier; Carl C. Fingel, Asst. Cashier.
George S. Elston, M. C. Otis, D. N. Heiner, W. W. Flora, H. C. Harmon, George G. Holden, C. B. Vandemridge, Ray [illegible] and H. Robbins.

The First National Bank
OF COLORADO SPRINGS, COLO.
CAPITAL [illegible]
SURPLUS AND UNDIVIDED PROFITS [illegible]
TRAVELERS' CHECKS AND LETTERS OF CREDIT. SAFETY DEPOSIT BOXES.
OFFICERS AND DIRECTORS:
J. A. HAYES, Pres.; IRVING HOWBERT, Vice Pres.; [illegible] A. H. HUNT, Cashier.
A. M. HOWBERT, Assistant Cashier. JAY H. MERRITT, Assistant Cashier.
WILLIAM A. OTIS. CHARLES M. MacNEILL. SPENCER PENROSE.
R. W. CHISHOLM. JAMES F. BURNS. [illegible] P. HOWE.

NEWSPAPER ARCHIVE®

Wants

ANTED—Male Help

TED—For temporary position, a man who has had experience work, preferably a bookkeeper; write a good clear hand. Address Gazette.

L REPRESENTATIVE WANT—No canvassing, or soliciting required. Good income assured. Address nal Co-Operative Realty Co., Yarden Bldg., Washington, D. C.

TED—Young man to act as newsit on trains. Apply to Mr. C. C. y, manager for Fred Harvey, Fe passenger station.

can earn $100 monthly writing newspapers; experience unnecessary; particulars for stamp. Empire eate, 711, Atlanta, Georgia.

TED—50 laborers to rent furned cabins $1 per week including and coal. Fred. 124 V. Cimarron. ks southwest from court house.

TED—Carpenters to exchange k for choice lots; part cash paid. Hastings-Allen Realty & Build-o., 180 E. Pikes Peak Ave.

TED—Traveling salesman. Call S. Cascade Ave. Colorado Springs 1073.

SMAN to call on physicians; established trade; expenses and com-n. P. O. Box 121, Philadelphia.

LEMEN saving money. Hair-and shave, 25c. 120 N. Nevada. next.

TED—Man and wife on ranch Colorado Springs. Address H-24, te.

N wanted as hominy salesmen, but five wires used answer. C. 715 S. Sierra Madre.

TED—500 men to half sole their for 50c at the Shoe Hospital, Huerfano.

with wheel. Call at Schill's macy, 302 N. Weber.

to carry paper route. Apply ette mailing-room, before 8 a. m.

ON MEN wanted Cog road

ANTED—Female Help

Remington Typewriter Co.'s employment department can the stenography you need. No for the office to either party. 12 Chamber of Commerce, or in 374.

Experienced white girl for al housework, in ill. by Apply between 6 and 8 p. m. 1414 ion.

collar, six navel or; spend Nov. 1st.

offers room and board for few w in return. No salary. Main 2137.

Male and female help. Employment Office, 20 E. Pikes 1816.

and children's will bought and sold at 12 N. Tejon.

will radial to half sole their 50c at the Shoe Hospital, Huerfano St.

OYMENT BUREAU 15 First al Bank Bldg. Mrs. Rhodes Main 1495.

for general housework, at 210 Pintah St.

ANTED—Situations

G man, here for health, would place on ranch to do light work om and board. Main 1214. 1320 Ave.

LEAGED woman wants position in linen-room or housekeeper, otel or widower; references. 927 son, Colo. City.

OUGHLY experienced, white dress wishes family or bundle ng; called for and delivered; reasonable. Phone Main 1899J.

RIENCED chauffeur and mechanic wishes position; 10 years' exce. Address Edwin B. Wells, 315 rd St., Roswell. Phone M. 2567J.

DUATE nurse returning to New city latter part of month, would o take a patient to the east; nursing. Address H-16 Gazette.

OGRAPHER, young lady, experienced, desires position; vacamtions. Hilda Snyder, Magnolia nents, Denver.

to get family or bundle washprice reasonable. Phone Main

RIED man with family wants h work; good references. R. W. 522 S. Weber.

T-CLASS caterer would like to e at afternoon and evening parAddress 715 W. Huerfano.

TED—Position as stenographer, rienced and capable; can keep H-55, Gazette.

TION care of child or invalid by petent nurse. Phone 2845.

RIENCED fireman wants job. ress H-54, Gazette.

PUBLIC STENOGRAPHER 429 Hagerman Building

AUTOMOBILES

SALE—Several good, used cars, n in on new models; all our used re overhauled, painted, and guarl. Come in and look them over. ooms, 117 E. Bijou St. E. A. Burgess.

R lots, value $200.00 each, trade auto; might pay some cash, or good equity in cottage. See lder, 129 E. Bijou St.

SALE—5-pass. touring car, just ted and in good condition. Strange, 18 N. Nevada.

SALE—Five-passenger auto, lly used. Phone Main 597.

WANTED—BOARD AND ROOMS

RED—Board and room for an lady in good health, not an inwill pay well to a widow with n prefered. Address H-17 Gazette.

FOR RENT—HOUSES Furnished

FOR RENT—Furnished or unfurnished, 4 rooms, nearly modern; neat and clean; good neighborhood; $15 per mo., furnished, or $12.50 per mo., unfurnished, close in, north. Apply 215-216 Mining Exchange.

FIVE-ROOM cottage, north, thoroughly modern, large sleeping porch, for the winter; completely furnished; references required. Phone 597.

AN 8 TO 10-room house, entirely modern, well furnished, recently papered and painted, with garage; near college. Apply 631 N. Cascade. Phone 1940.

SMALL cottage, cheap; has fine housekeeping room, nice sleeping porch, water, range, toilet, shed. 14 W. Yampa.

ELEGANT 14-room dwelling, beautiful grounds, garage; would make fine rooming house. Call Main 2152J.

TENT cottage, well furnished; modern; no objection to sick. Inquire of Dr. Pickard, 304 Colorado Bldg.

317 E. KIOWA, a furnished house of 12 rooms; two baths; hot water heat. Inquire at 117 N. Nevada.

FOR RENT—Partly furnished 8-room cottage, modern except heat. 917 N. Custer.

NICELY furnished four-room cottage, fully modern, rent reasonable to right parties. 312 N. Spruce.

NICELY furnished 5-room, modern house, very close in. W. R. Chappell, at Barnes Hardware.

SEVEN rooms, modern, well-furnished, for rent cheap. Phone owner M. 1191, or call 309½ Colorado Bldg.

LARGE, 8-room, furnished cottage, sunny, clean, 2 porches. 1411 N. Wahsatch.

PRETTY modern home, 6 rooms, and large sleeping porch; reasonable, to reliable party. 441 E. Bijou. M. 2501J.

5-ROOM cottage, modern except heat. 1023 Grant. Also 3-room cottage, 1027 Grant.

A NICELY furnished, four-room bungalow, close in; price $25.00. 810 E. High.

NICELY furnished cottages to rent; cheap for the winter. 1715 Wood Ave.

THREE rooms, rear cottage, furnished or unfurnished. 722 N. Weber.

NEAT 3-rm. cottage, furn., light housekeeping, 3 blks. High school. M. Ph. 2 1[illegible].

2 LARGE rooms, modern cottage. 406 E. Cimarron. Main [illegible].

3-ROOM, modern, furnished cottage. 1007 N. Royer, [illegible].

SEVEN rooms with [illegible], close in. 519 E. Platte Ave.

SIX-ROOM cottage; two blocks from town. 40 W. Bijou St.

MODERN 2-room bungalow; no children or sick. Inquire 814 E. Cucharas.

WANTED—Labor in exchange rent 3-room fur. house. 108 Cheyenne Rd.

5-ROOM modern cottage. 215 West Platte.

8-ROOM furnished house, modern, close in. Apply 318 E. St. Vrain.

SIX ROOMS, modern, south 3 porches. Apply at 1908 N. Tejon St.

CURL, MIDLAND BLOCK, 7-room house, modern, $25.00.

12-ROOM furnished house. Phone 109-R, or call 312 W. Huerfano.

BOARD AND ROOMS

18 BOULDER Crescent, nice strictly heated rooms; home cooking a specialty; reduced rates for the winter. Phone 4064W.

ROOM and board, also room and sleeping porch, with southwest exposure. 320 N. Cascade. Phone Main 997.

THE MARLOWE apartments, 118 E. Platte; 2 rooms, second floor; south front.

FIRST, largest and best in city. Bijou St. Cafeteria; Coffee or milk free with dinner.

$6 PER WEEK, room and board, modern house. 828 N. Weber.

MISS WOMACK—Rooms with or without board. 632 N. Nevada.

MISS HORTON
428 North Weber. Tract.

BOARD, rooms, private family, $35 month. 718 E. Platte Ave.

ROOMS single or ensuite, steam heat. 28 W. Bijou. Phone M. 1859.

BOARD, rooms, sleeping porches. Mrs. Hall, 501 N. Weber.

WANTED—Miscellaneous

LOWEST SOLD JUNK

Highest prices paid; also second-hand clothing and furniture bought. Phone 3398.

WANTED—To buy seat on Colorado Springs Mining Stock exchange. Address stating price, A-80, care Gazette.

WANTED—An electric belt. Address, stating price, H-53, Gazette.

SECOND-HAND bicycle for boy of 8; bring or address 803 E. Kiowa.

PARTIES going to Chicago correspond with H-56, Gazette.

SECOND-HAND clothing. Call Main 3679W. Ouilt Monday.

WANTED—To store piano for its use. Address H-20, Gazette.

SAFETY blades sharpened. Sun Drug Co. and Fiedler's cigar store.

ASH pits cleaned, baggage hauled, job work done. Phone Main 1084.

SAFETY razor blades sharpened. H. H. Morse, 111 E. Huerfano St.

POULTRY SUNDRIES

FRESH eggs, spring chickens or hens, delivered alive or dressed. Phone 2412. 918 N. Spruce.

4 DOZ. Brown Leghorn hens, 3 doz. Black Minorcas, for sale, cheap, 230 W. Dale.

FOR RENT—HOUSES Unfurnished

$12.50

for a NEW 4-room apartment on car line; all on ground floor; with front and two back porches, cellar and back yard; electric lights; gas; and full porcelain and nickel plumbing in bathroom; cabinet, kitchen and builtin buffet, in dining room. 503 S. El Paso.

5-room house, 638 E. Monument. $ 8.00
316 W. Mill St., 5 rooms and bath, 2 barns 10.00
546 E. Moreno, 5-room house and bath, $10, or furnished for 14.00

M. K. MYERS,
20 E. Huerfano.

A MODERN 5-room house at 318 N. Chestnut; has bath, furnace, range, and in first-class condition, and a corner; one block from car line. W. E. McClung. Phone Main 43.

SIX ROOMS, large screened porch; block west Acacia hotel; newly papered; fine condition. Inquire 6 Boulder Crescent.

BRAND new, fully modern bungalow, 7 rooms and 2 sleeping porches. 740 E. Kiowa. Call Mrs. J. Hutchinson, 117 N. Nevada.

SEVEN rooms modern, good condition, 1626 N. Corona, cheap to permanent tenant. Inquire L. H. Rouse. Main 705.

SEVEN-ROOM modern house, in first-class condition; $30 per month; 327 N. Corona St. Phone 597.

2515 N. Nevada, 5-room modern cottage, with barn. Inquire 30 Kaufman's.

6-ROOM cottage, chicken yard and garden. 218 N. Institute. Inquire 336 E. Kiowa.

8 ROOMS, thoroughly modern house, good location, north, very reasonable. Call M. 2435.

5 ROOM house, hot water range, sink, clean. Phone 3723J. 312 W. Mill.

6-ROOM modern cottage, newly painted and calcimined. 224 E. Washington St.

CLOSE IN, 6 rooms, modern, unfur. 332 E. St. Vrain.

6-ROOM modern house, 1023 N. Nevada. Apply Owner, 1719 N. Tejon.

SIX-ROOM house, modern except heat; very neat, and sunny. Ph. 597.

5-ROOM house, modern except heat, close in, $20.00. CURL, Midland Blk.

MODERN cottage, close in. Inquire 28 W. Bijou. Ph. Main 1.

5-ROOM, modern; close in. Inquire 508 N. Weber.

FOR RENT 8-room modern house, $35 per mo. 712 N. Tejon St.

5 ROOM modern cottage; not close in; rent only $10. Inquire 129 E. Bijou.

7-ROOM, modern; water heat; $30 cut to $18. Mullaney, Midland Block.

FLAT, 4 rooms, bath, $12.00 month. 23 N. Cole. Inquire 711 N. Tejon.

228 S. WEBER.
Four-room brick.

BUSINESS CHANCES

FOR SALE—On account of poor health, will sell half interest in my business to right party; if you want a business this is worth looking up. G. L. Bradley, Overland Billiard and Bowling Parlors, 8 and 10 N. Nevada.

GOING to Arizona? Let me sell you a good paying business. Mrs. Weber, 513 E. Pikes Peak. For three days only.

A PAYING business for man with a small capital. Address H-22 Gazette.

HORSES AND VEHICLES AT A BARGAIN

One bay horse, weight 1,150, good anywhere; one ranch surrey, nearly new; one light driving carriage; one medium double driving harness; one set single harness; will sell or exchange for clear lot. See Baker Implement Co., for light carriage.

E. H. WITHERELL
215-216 Mining Exchange Bldg.
Phone 2366

GOOD work team and harness for sale cheap; will sell at once. 946 E. Costilla.

GOOD Hambletonian stallion for sale; also few good drivers, single or double. McCarthy's Corral, Cucharas St.

FOR SALE—Horse, buggy, harness, saddle and bridle, $60. 1302 E. Platte.

HEAVY team, wagon and harness for sale. Phone [illegible].

PHYSICAL CULTURE

BODY massage, $1.00; shower bath, 15c; boxing and wrestling taught. Moyer's Gymnasium.

STORAGE & TRANSFER

REMEMBER the name, Smith, when you have fine furniture to move or prepare for shipping; every business exists in some particular line; this is the work; we are prepared to please the most exacting. Phone 100. SMITH'S STORAGE AND TRANSFER CO.

STORAGE MILLEN, HE stores goods right. 107-111 S. Nevada.

MUSICAL INSTRUMENTS

W. E. BATTEY, expert piano tuner; 30 years' experience. 511 N. Walnut. Phone 2183J.

DRESSMAKING

SKIRTS made to measure, $1.50; fancy blouses and gowns at reasonable prices. Work guaranteed. Miss Gertrude Whitaker, 228 E. Pikes Peak. M. 961.

FIRST-CLASS dressmaker wishes work by the day. Phone M. 3112R.

BEULAH V. AUER, corset maker, 23 E. Platte. Phone 2186.

Watch and Clock Repairing.

WATCHES cleaned, 50c; mainspring, 50c; work guaranteed. We buy old gold and silver. S. Klein, 14 E. Huerfano. Phone 1414.

FOR RENT—ROOMS Furnished

WILL rent pretty, little, modern house to lady or couple, and board with them for the rent, or rent a room very cheap; need company; references exchanged. Address Miss S. Beckwith, City.

WINTER RATES—Nice rooms, single or en suite, with sleeping porch; or for housekeeping; 3-room tent cottage, with sleeping porch, gas range, electric lights. 611 N. Cascade. Phone 3904W.

SPECIAL WINTER RATES—Only two blocks north of Antlers, fine rooms, sleeping porches, also 1-room cottage and garage. 14 W. Bijou. Ph. 3612J.

NICELY furnished rooms, with or without board; housekeeping rooms in basement; all at low prices for the winter. 117 North Tejon.

NEWLY furnished room for two, private family, on car line, north; can furnish breakfast and supper, $5.00 per week. Phone M. 2135.

ENTIRE first floor, five rooms, heat furnished; piano; no sick or children; reasonable to right party. 317 E. Monument.

TWO furnished housekeeping rooms in modern house, except heat; private entrance. 1514 Colo. Ave. Phone Black 65. Rent reasonable.

ELEGANT, large, warm rooms; fine, private residence; refined people. 6 Boulder crescent.

HOUSEKEEPING rooms, one suite, two single. 732 N. Wahsatch. Main 2495.

CHEAP for winter, housekeeping, front room, large, clean and comfortable, modern. 1013 N. Wahsatch.

STEAM-HEATED rooms, close in, $1.50 per week. 318 N. Tejon. Phone Main 2065.

THREE lovely housekeeping rooms on first floor; modern house; also small cottage. 428 E. Platte.

3 LARGE, pleasant rooms, furnished for housekeeping; use of bath. 115 E. Willamette.

FINE, furnished rooms, close in, $9.00 month; furnace heat. Inquire 419 E. Boulder.

NICELY furnished rooms at winter rates; enclosed sleeping porches; unfurnished house rent. 525 N. Nevada.

1 FRONT bedroom, furnished, sleeping porch; private home. Apply 532 W. Rio.

THE HOLCTON, S. N. Tejon, steam heated, holding hot and cold water in every room. Very low rates.

2-ROOM, sunny apartment; sleeping porch, steam heat; reasonable. 507 N. Tejon.

3 FURNISHED rooms, light housekeeping, close in, $18.00. CURL, Midland Blk.

ROOM, with private bath; very reasonable. 632 N. Nevada. Phone 1892.

[illegible] pleasant rooms in private home; hot water heat. Phone 3989W.

LIGHT housekeeping rooms at 701 N. Tejon. Phone Black 65.

ROOMS, $1.50 per week; also board; all modern. Park View, 236 S. Tejon.

4 ROOMS for housekeeping, modern, heat furnished. 1505 N. Corona, $16.

NICELY furnished rooms $2 to $4 per week. 8 E. Willamette.

LARGE sunny rooms, $2 and up. Also barn. 306 N. Cascade.

SUITE of rooms and sleeping porch; very reasonable. 310 E. Monument.

FURNISHED room for young lady. 316 E. Kiowa St.

3 FURNISHED rooms for housekeeping, modern. 215 N. Cascade.

2 OR 4-room furnished housekeeping flat; modern; near college. Ph. 2198.

2 ROOMS for light housekeeping. $8 per month. M. 1873. 15 N. Wahsatch.

THREE rooms in bungalow for light housekeeping. 428 N. Weber.

HOUSEKEEPING rooms, close in, 2, $7.50 per mo.; others. 508 S. Tejon.

WARM comfortable rooms, winter rates. 318 N. Nevada.

LARGE front room, furnished; modern home; reasonable rent. 21 E. Platte.

MODERN, large front room; one room, hot and cold water. 21 S. Weber.

GRADUATE OSTEOPATH

DR. G. W. PAULY

and wife, graduates of osteopathy, Kirksville, Mo., under Dr. A. T. Still, Osteopathy corrects the cause of disease, and thereby prevents further illness. Office, 201-202-203-204 DeGraff Bldg., 118 N. Tejon St. Phone Main 1701. Res. 1532 N. Nevada. Phone Main 956.

We will show you to your satisfaction the cause of your trouble.

DR. AMELIA E. SPARLING, graduate Kirksville, Mo. Acute and chronic diseases; 14 years' practice. Call or phone 418 E. St. Vrain.

DR. CONWAY, Still's graduate; postgraduate work under specialists. Phone or call 6 El Paso Bank Bldg.

For Sale or Exchange

SALE OR EXCHNGE

We have a party who has a 20-acre tract on Orchard Mesa, 10 acres of fine apple and peach orchard; 10 acres fine alfalfa land; full water right, worth $2,000; paid for in full; party lives here and wants to exchange for mdse., dry land, Colorado Springs or Colo. City property; this is a bargain; there is a rate of $11.00 round-trip Grand Junction the 26th of this month.

E. H. WITHERELL & CO.
215-216 Mining Exchange.

FOR SALE—FURNITURE

$2 TO $5 saved on each room-sized rug. 131 E. 8th Park.

OWNER leaving city, selling furniture at a sacrifice. 11 West View Place.

SEE MILLEN'S NEW warehouse before storing. 107-109-111 S. Nevada

FOR SALE—Real Estate

BEAUTIFUL BUNGALOW

Just completed must be sold this week; six rooms, bath, billiard room and laundry; HOT WATER heat; large dining room, with fireplace and massive beamed ceiling; large closets with mirrored door; best of plumbing; very artistic electric fixtures; beautiful finish throughout. This house was built for a home, consequently has the best of material and workmanship; located in very exclusive north end district, on full lot 50x190 feet in size; would be a bargain at $5,000.00, but owner will accept any reasonable offer; a mortgage of $2,000.00 can remain on the property if buyer desires.

WM. SHACKMAN & KENT
ESTABLISHED IN THE TOWN
GAZETTE BLDG. PHONES 350-351

EL PASO COUNTY'S

Vacant lands are going to be the homes of thousands of prosperous dairymen and stockmen in this generation.

INQUIRIES ARE COMING NOW

Come in and let us tell you about some bargains in land.

JOHN LENNOX

Agricultural Lands and Investments.
228 N. Tejon St.

15 W. Rio Grande, 8 rooms, bath, $16.00
11 W. Rio Grande, 4 rooms, lights, 11.00
913 N. Cedar, neat cottage 8.00
702 S. Cascade, 4 rooms 8.00
511 S. Tenth, Oakview, 4 rooms 7.00

HAHN, 712 E. Columbia. Ph. 3429W.

FOR SALE—New six-room house, north end; hot water heat; up-to-date plumbing. McCarthy & Crandall Plumbing and Heating Co., 320 N. Tejon. Phone 1962.

SACRIFICE SALE magnificent, highly improved plantation, richest soil, finest climate. Andrews Trading Co., Gainesville, Fla.

NEW 5-room bungalow; everything the best. Owner 414 S. Tejon St.

6-ROOM modern house, $2,000. For information call 214 Cheyenne Ave.

FOR SALE—Miscellaneous

$80 COLUMBIA phonograph in very good condition, with 43 records in English, German and Swiss Jodels, for $15. Call at 1504 N. El Paso after 5 p. m.

SINGER sewing machines, second-hand, $5.00, $10.00 and $15.00; new machines sold on payments of $2.00 per mo. Call 210 N. Tejon street.

SODA fountain, show cases, candy, shelving; nearly new; for sale together or separate; will give terms. Box 806.

COMPLETE cyanide plant; 15 tons daily capacity; has been used only for testing purposes; cheap for cash. Address H-27 Gazette.

APPENDICITIS, Rheumatism, Kidney and all Bowel troubles cured by Dr. Tyrrell's J. B. L. Cascade. Max Kahn, agent, 27 Independence Bldg.

MUST SELL new $650 concert grand upright piano, best make; plain, fancy mahogany case, brass trimmings; for quick sale, $275 cash. Apply P. O. Box 56.

NOTICE 250 overcoats, new and second hand, $1.50 up. Come and see. Joe Finn, Mgr., 8 W. Huerfano.

STANDARD make square piano; fine tone; quick sale, $30.00; will give terms. Inquire 129 E. Bijou St.

NEADERHOUSER'S cash shop, 7, S. Cascade; wheels chairs, Colonial bicycles, tires cheap.

FIVE sacks kindling, $1; 8 sacks, $1.50; 11 sacks, $2; grate wood, $2.50 per load. Phone 2141.

NEW $60 Drophead Standard Sewing machine, this week, $35 cash. P. O. Drawer 58.

BICYCLES, prices away down this week; motorcycle bargain. Barn, 1106 N. Nevada.

SEVERAL loads of good dirt for the hauling. 11 S. 7th St.

LADY'S long black plush coat, will sell for $6. H-49, Gazette.

A GOOD sewing machine for sale, cheap. 419 N. Nevada.

MACFADDEN'S Milk Diet, one week, 25c. Ask Moyer, 24 S. Nevada Ave.

HIGH grade Sohmer piano, a real bargain. 930 Cheyenne Road.

FOR SALE—Good second-hand lumber. 22 Ind. Bldg. Ph. 669.

SECOND-HAND gas range, cheap for cash. 102 N. Tejon St.

PARTY going to St. Louis, communicate with H-51, Gazette.

CLAIRVOYANTS

Mrs. Sampson

Noted psychic; 12 years here. All work guar. Readings daily. Spiritual meetings Sun., Thurs., eves., 8 o'clock. 107 S. Tejon. Phone Main 2262.

MRS. WHEELER, 502 Washington Ave., (Old City). Spiritual meetings Sun. and Thurs. eves., 8 o'clock. Readings daily, 2 to 7 p. m.

MRS. LEVINE, card reader; expert; reliable results; 50c up. 29 N. Corona.

FOUND

TAKEN UP—Bay pony, owner can have same by paying for adv. and damages. 1426 N. Chestnut.

MONEY TO LOAN

MONEY TO LOAN

on Colorado Springs real estate and patented ranches in amounts consistent with the security offered. No delay, as loans are made in our office.

THE STATE REALTY COMPANY
115 E. Pikes Peak Ave.
In State Savings Bank Bldg.

MONEY TO LOAN on furniture, pianos, diamonds, horses, cattle, or anything of value; easy payments; confidential. The Private Loan Bank, C. W. Bohannon, Alex Koehler, Rooms, 8-9, 34 S. Tejon St. M. 1567.

$1,000.00 TO LOAN AT 7 PER CENT on good real estate security.

I. C. FYFFE
Rooms 24 and 25, Midland Block

$1,500 TO $2,000 to loan at 7 per cent on good city property. THE MORAN INVESTMENT CO., Exchange Nat'l Bank Building.

SIX PER CENT MONEY

W. W. Williamson,
40-41 First Nat'l Bank Bldg.

MONEY TO LOAN on Colo. Springs real estate. Reasonable rates. Geo. Peyser, 124 S. Tejon St.

$35.00 UP to loan on pianos, household goods, cattle, autos; lowest rates; no delays. See us. 31 Bank Bldg.

$2,500 TO LOAN at 7 per cent on approved security. CURL, Midland Blk.

TO TRADE

TO TRADE

The equity in a good home in Colorado Springs for a small tract of unencumbered land in Colorado, Florida, Texas, or Oklahoma; or might consider clear town property in either of these states; the property cost the former owner $2,500, incumbrance is $1,200; the house has 6 rooms, cellar, bath, electric lights, small barn; large lot with nice lawn and bearing fruit trees.

The Sun Realty Co.

23½ N. Tejon St.

WANTED—Southern California real estate, clear or equity, for house and lot Colorado Springs, in amount $1,500, cash value. Address C. C. Corwin, San Dimas, California.

320 ACRES in Kit Carson county for City property or land near Colorado Springs. Apply L. M. Counts, 731 N. Weber.

TRADE 640 ac., improved, good well, for house here. Geo. W. Bailey, 701 N. Tejon.

WILL TRADE a good horse for a good 12-gauge pump gun. 319 E. Platte.

EDUCATIONAL

FRENCH and Spanish conversational method, day and evening classes. 116 St. Vrain Court. Phone 4013J.

SEWING MACHINES

SEWING machine for sale or rent. 307 S. Tejon. Phone Main 3117J.

CHIROPRACTIC

E. F. CAPSHAW, the Pioneer Chiropractor, Suites 211 and 212 Bennett Bldg.; phone Main 1221; res. phone, Main 3478J. Office hours, 10-12 and 2-6. Other hours by appointment.

COULTRUP & COULTRUP, CHIROPRACTORS, 48 1st Nat'l Bank Bldg. Telephone Main 898.

PAINTING & PAPERING

PAINTING, papering and calcimining; 30 years in the business in Colorado Springs; estimates cheerfully given; work guaranteed. A. T. Hall, 726 W. Huerfano.

EXTERIOR and interior painting, calcimining; first-class material and work; references; estimates given. W. R. Tyler, 21 S. Weber. Phone Red 178.

FOR RENT—OFFICES

FOR RENT—Office rooms, single or en suite. Gazette Building. Apply Gazette Business Office.

FOR RENT—Furnished office room, Gazette Bldg. Apply Gazette Business Office.

PERSONAL

ANY lady going to Kansas City, or Chicago before Oct. 31, will find it interesting to communicate with H-48, Gazette.

PARTY going to Omaha, Neb., before Oct. 28, call at Room 45, First Nat'l Bank. Phone 1405.

PARTIES going to Hot Springs, Ark., communicate with 627 N. Weber.

LEGAL NOTICES

NOTICE OF SPECIAL STOCKHOLDERS' MEETING.

A special meeting of the Stockholders of The Western Sugar and Land Company will be held at the principal office of the Company in the City of Colorado Springs, State of Colorado, at twelve o'clock noon, on Tuesday, the 28th day of October, A. D. 1913, for the following purposes, to-wit:

For the purpose of considering and taking action upon the proposed amendment to the Articles of Incorporation of the said Company, increasing its capital stock from Two Million Dollars ($2,000,000) to Six Million Dollars ($6,000,000), consisting of Three Million Dollars ($3,000,000) par of Preferred Shares, and Three Million Dollars ($3,000,000) par of Common Shares; and to fix and determine the preference of said shares.

For the purpose of considering, voting upon, and determining whether or not the stockholders of this corporation shall authorize a new first mortgage, six per cent bond issue, aggregating the sum of Two Million Dollars ($2,000,000), and the retiring and cancellation of the present outstanding bond issue of the Company. The said new first mortgage bond issue to be secured by a first mortgage lien upon all the properties and assets of this Company now owned or to be hereafter acquired.

Also for the purpose of ratifying and approving any and all acts or proceedings which may be taken by the Board of Directors of this corporation in the matter of purchasing the lands, plants, properties and assets of the Southwestern Sugar and Land Company, now operating at Glendale, Arizona; and also providing for the enlargement and increase of the sugar business of this Company by the installing of necessary additional machinery in the plant at Glendale, for the manufacture and refining of cane sugar. Also the construction of a new sugar plant at Delta, Colorado.

Such other and further business as may properly come before said meeting relative to the affairs of the Company will also be considered and acted upon.

Books for the transfer of stock will close on Saturday, October 18th, and reopen after the final adjournment of said meeting.

By order of the Board of Directors.
By J. R. McKINNIE, President.
Attest:
E. C. SHARER, Secretary.
Dated Colorado Springs, Colorado, October 15, 1913.
First publication, October 15, 1913.
Last publication, October 25, 1913.

LOST

GOLD watch and chain, screw front and back; scenic cover; open face; charm on chain with initials, "A. S. Age 21;" finder return to 401 Mining Ex. Bldg. Liberal reward.

LOST—On Pikes Peak Ave., in front of Woodman hall, one envelope containing naturalization papers of Phillip Mamatas. Return to Gazette office and receive reward.

LOST—On High Drive, between Capt. Jack's and Colo. Springs, black leather pocketbook, containing crystalline rosary beads. Reward at Gaz.

BLACK leather combination bill and coin purse containing $15, also credit slip on Glaskin Bros. bill head. Reward Gazette.

LOST—In C. S. or Manitou, lady's large gold locket set with pearls; monogram A. V. W. Reward offered. Acacia hotel.

LOST—Small, white purse, containing about $7.00, on North Tejon car or about 1400 block Tejon. Reward, this office.

LOST—A Waterman fountain pen without cap, between E. Willamette and High school. Reward if returned to Gazette office.

LOST—Black and beads on south Weber or East Huerfano. Reward, Gazette.

LOST—Lady's brown kid glove, in Princess theater, Monday evening. Reward at Gazette.

LADY'S gold hunting case watch; initials, A. M., on case. Reward at Gazette.

BLACK velvet sailor hat near Point Sublime, on Short Line, Sunday. Return this office. Reward.

LOST—A black leather purse, marked Colorado Springs Creamery, containing $10 in currency. Reward at Gaz.

LOST—On or near the college campus, a gold wire belt pin, with a dark blue stone setting. Reward this office.

2 WHITE aigrettes, between 500 blk. N. Nevada and North park. Reward, Gazette.

SMALL black pocketbook, containing five dollars and fifty-six cents. Reward Gazette.

LOST—Thursday afternoon on Tejon street car, boy's reefer coat and cap. Reward Gazette.

LOST—A small purse, $5.00 and about $1.50 in change, between Burns and Exchange bank. Reward at Gazette.

SMALL gold bracelet, engraved with flowers; Friday afternoon. Return to Gazette.

BOY'S dark gray cravenette overcoat on street car, Saturday evening. Reward, Gazette.

GOLD watch chain with watch ring attached, probably in Hastings addition. Reward at Gazette.

LOST—Small, grey, leather pocketbook, containing $10 bill. Reward this office.

PAIR gold eye-glasses in Bergen case. Reward, Gazette.

LOST—Gearing to auto speedometer. Return to Gazette.

SMALL silver mesh purse, Monday night. Reward at Gazette.

LOST—Child's kid glove on Pikes Peak Ave. Return same to Gazette office.

PAUL E. WIRT fountain pen, No. 4. Reward, Gazette.

LOST—License tag No. 108. Reward this office.

LOST—Baby's pink shoe. Please return to Gazette.

GOLD waistcoat button, at Opera house, Oct. 8. Reward, Gazette.

LOST—Gold cuff button, blue enamel flower. Reward this office.

LOST—Child's bracelet, name Gertrude engraved. Return to Gazette. Reward.

A BROOCH with diamond in center. Return to this office, receive reward.

LOST—Locket and chain, initials G. M. C. Return to Gazette. Reward.

BROWN kid glove for left hand, Sunday on S. Tejon. Return to Gaz.

SMALL sterling silver pencil. Return to Gazette.

LOST—Waterman Red fountain pen, near Healy's Grocery. Reward Gaz.

CLASSICAL STUDIES ARE SERIOUSLY THREATENED

PRINCETON, N. J., Oct. 21.—Lectures by foreign delegates now in this country to participate in the dedication of Princeton's graduate college here tomorrow were continued today at the university.

Dr. Arthur Denis Godley, fellow of Magdalen college and public orator at the University of Oxford, lectured on the "Present Position of Classical Studies in England." Dr. Godley gave the impression that the classical studies were being seriously threatened with abolition. Greek, as a branch of education, he contended, was in danger of falling and needed support. Emile Boutroux, honorary professor in the University of Paris, planned to deliver a lecture late in the afternoon on "Science and Culture."

NEWSPAPER ARCHIVE®
NEWSPAPER ARCHIVE®

Pretty Women

all use

THE BREATH OF THE SWEETEST FLOWERS
That's Our Perfumes and Toilet Waters.

We carry Perfumes and Toilet Waters made by Somebody. They put their name on the package and stake their reputation on their quality.

Roger & Gallet, Piver, Violet (Ve-o-lay), Houbigant, Rigard, Palmer, Colgate—these are the High-class Perfumers whose Toilet Articles we offer you.

We have your favorite Perfume or Toilet Water, Cream or Powder.

The D. Y. Butcher Drug Co.

PHONES MAIN 90 AND 750 CORNER OPP. P. O.
We maintain the quickest delivery service in this town.

Satisfying Coffee

The word we like best to apply to our coffee is "SATISFYING"
Tempting Aroma
Full, Rich Body—
Unvarying Strength—
Coffee Flavor with no Hint of Rankness
We mean all that by "SATISFYING"

If the coffee you use is not satisfactory as you could wish—try one of

CHASE & SANBORN'S

High Grade Brands, such as "Seal Brand," in an airtight can, at 40c a pound, or "Regal Blend" Mocha and Java at 35c. Our own blend of pure Mocha and Java is 45c. It's the best we know of.

Burgess

PHONE MAIN EIGHTY-THREE
112-114 N. TEJON ST.

Big Grocery Sale

Having bought an entire grocery stock at 60 cents on the dollar, we are going to close this stock out tomorrow and Thursday. We will also add to this same broken lines from our own store. Note the price below, 20% to 25% off the regular price.

CANNED GOODS

Toledo Corn, per can, regular 15c seller, per dozen ... $1.15
Castle Haven Tomatoes No. 3, per can ... 17¢
F. F. O. G. Sifted Peas, regular 20c seller, per can ... 15¢
Per case ... $2.85
Punch Peas, regular 15c seller, 2 cans ... 25¢
Per case ... $2.65
Monarch Okra, regular 20c seller, per can ... 10¢
Morning Dawn Can Fruit (raspberries, blackberries and cherries), solid pack in heavy syrup; regular 30c seller; per can ... 20¢
Monarch Peaches, Apricots and Muscat Grapes, No. 3 can; solid pack in heavy syrup; regular 35c seller; per can ... 20¢
Walker's Chile, 3 cans ... 25¢
Gebhardt's Chile, 3 cans ... 25¢
Maconochie's Royal Scotch Kippered Herring, regular 25c seller; per can ... 15¢
Log Cabin Maple Syrup, per gallon ... $1.25
Tall Pink Salmon, regular 15c seller; per can ... 10¢
Walker's Sliced Peaches, 3 cans ... 25¢
Booth's Sliced Pineapple, regular 15c seller; per can ... 10¢
Oil Sardines, 6 cans ... 25¢

SOAP

Diamond C Soap, 10 bars for ... 25¢
Swift's Pride Soap, 8 bars for ... 25¢
Bob White Soap, 7 bars for ... 25¢
Twenty Mule Team Borax, 2 packages for ... 25¢
4 bottles of Bluing or Ammonia for ... 25¢
5 pounds Bulk Starch for ... 25¢
6 packages Ball Bluing for ... 25¢
Clothes Pins, ½ dozen for ... 5¢

MISCELLANEOUS

10 package Cocoanut ... 5¢
Jello, all flavors, 10c seller, 4 packages for ... 25¢
10c Lamp Crimneys, No. 1 and 2, at ... 5¢
Lamp Wicks, per dozen ... 5¢
Oriole Corn Flakes, 4 packages for ... 25¢
E. C. Corn Flakes, 4 packages for ... 25¢
Cream of Rye, regular 20 seller, per package ... 15¢
Runkel's Cocoa, ½-lb. can, regular 25c seller, per can ... 20¢
Runkel's Cocoa, ¼-lb. can, regular 15c can, per can ... 10¢
Van Houton's Cocoa, 6-oz. can, regular 25c seller ... 20¢

SPOT CASH GROCER

W. H. FOSTER

PHONES M. 260 AND 161 24 N. TEJON ST.

YOU CAN DO BETTER AT

Daniels & Fisher

THE STORE FOR ALL THE PEOPLE

Make Daniels' Your Very Home Store

You will like Trading at Daniels'.

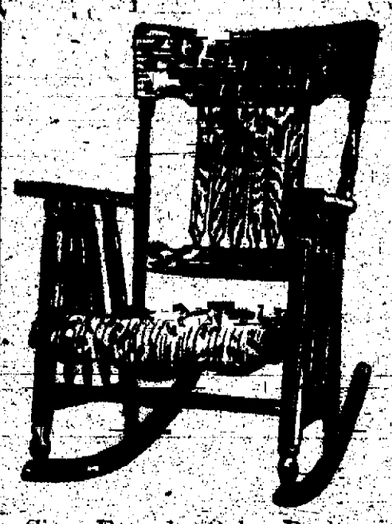

Six Fumed Oak Rockers, shaped seat, high back; one exactly like cut. Special for ... $3.75

Specials for Week-end at Daniels'

$6.50 Golden Oak Rocker, leather seat $4.
$2.50 Golden Oak Rocker ... $1.
$2.50 Fumed Oak Youths' High Chair ... $1.75
$2.75 Golden Oak High Chair ... $2.
$2.50 Fumed Oak Child's Rocker ... $1.
$1.50 Golden Oak Child's Rocker $1.

Complete line of Buck's Sanitary Ranges and Howard Overdraft Heaters at Daniels'. See our line before buying. It will pay you.

Daniels & Fisher

106-8 N. Tejon St.
Phone M. 615.

Mid-Week Doings at

The Busy Grocery

Fancy Jonathan Apples, box ... $1.75, $2.00, $2.
Extra Fancy Roman Beauty Apples, box ... $2.
Extra Fancy Snow Apples, box ... $2.
Fancy Sweet Apples, box ... $1.
Extra Fancy Grimes Golden Apples, box ... $1.
Extra Fancy Fulton Apples, box ... $1.
Choice York Imperial Apples, box ... $1.
Choice Smith Cider Apples, box ... $1.
Fancy California Tokay and Muscat Grapes, 1 sq. basket ...
Small Russet Pears (eating), 3 lbs. ...
Fancy Yellow Freestone Peaches, box ...
Extra Fine Fresh Spinach, pound ...
Florida Grape Fruit (3 sizes), each ... 10¢, 12½¢,
Sugar Pears, 40-lb. box ...

The Hemenway Grocery Co.

115 S. TEJON PHONE
1101 N. Weber PHONE

Golden Rule Cash Grocery

100 pounds Smooth Western Slope Potatoes ... $1.
10 pounds Fancy Virginia Sweet Potatoes ...
18 pounds Cabbage, Turnips, Parsnips, Beets or Carrots ...
18 pounds Small Cooking Apples ...
4 10c packages Macaroni ...
5 packages E. C. Corn Flakes ...
22 pounds Fine Granulated Sugar ... $1.
(With an additional grocery order)
Concord Grapes, with orders ...

IRAUY & STEWART
128 S. Nevada Phone Main 904

Pinch Hats, $4.00 and $5.00 values, on sale today, your choice at $2.00

POLANT'S

FURNITURE AND HOUSE FURNISHINGS
Cash or Credit

The Sterling

Sixty N. Tejon

THE WEATHER

WASHINGTON, Oct. 21.—Forecast: Colorado: Local rains and colder Wednesday; Thursday, fair.

The following meteorological record is furnished by the Colorado college weather bureau for the 24 hours ending at 6 p. m.:

Temperature at 6 a. m.	41
Temperature at 12 m.	57
Temperature at 6 p. m.	54
Maximum temperature	58
Minimum temperature	47
Mean temperature	53
Total bar. pr. y. inches	23.26
Mean bar. pr. y. inches	23.31
Mean vel. of wind per hour	7
Max. vel. of wind per hour	16
Relative humidity at noon	20
Dew point at noon	18
Precipitation in inches	0

CITY BRIEFS

Alman, furs. Phone Main 324. Adv.

OUR ANNUAL FALL SHOW will be held Tuesday, October 28. Don't fail to attend. The Pikes Peak Floral Co., 104 N. Tejon. Adv.

MARRIAGE—Thomas J. Wiegand, 23, of Weatherby, Mo., and Miss Lucy F. Hale, 18, of Calhan, were married yesterday afternoon by Justice Gowdy.

BIRTH—Word has been received of the birth of a son to Mr. and Mrs. H. V. Phenix of Denver. Before her marriage Mrs. Phenix was Miss Bessie T. Manning, one of the most accomplished violinists in this city.

MILLS GOES TO OKLAHOMA—T. L. Mills, head of the Mills Distributing company, will leave Saturday for Oklahoma where he will take charge of the state advertising for an eastern medical firm. Mr. Wills has sold his business here to Theron Crowningshield, who has moved it to the former location at 118 North Nevada avenue.

OLD-FASHIONED SCOTCH BRANDY SNAPS TODAY

GOUGHS

BIJOU AND TEJON
Phone M. 670

DRUGS

that are reliable.
Our stock moves, hence a fresh supply always.

PARIS-WOOD DRUG COMPANY
Antlers Hotel Bldg. Better Than Ever

The Stainsby Fur Co.

8½ East Pikes Peak

We announce with pleasure an exposition of our authoritative latest models of

1913 Fine Furs 1914

We conduct no formal openings, but sincerely invite our patrons and the public generally to visit our store for inspection of the reigning modes in Furs.

Kill the Cough

or it will kill you. Symble Trokeys will kill any cough if given a fair chance. Don't wait until you've coughed your head off—

But get a box now and use 'em.

F. L. Gutmann

Registered Druggist. We Sell No Liquor
Telephones 311 and 312
Corner Tejon and Bijou
Prescription Druggist

★ Established in 1871, With the Town

Houses For Rent

Wills, Spackman & Kent

INSURANCE, REAL ESTATE, LOANS.
GAZETTE BUILDING, 17 E. PIKES PEAK AVE.

OPERA STAR VISITS MANY BEAUTY SPOTS IN REGION

Miss Anna Case, lyric soprano with the Metropolitan Opera company of New York city, who appeared in concert at the Burns theater Monday night, spent yesterday sightseeing in the Pikes Peak region. Miss Case was charmed with the wonders of the region and expressed herself as delighted with the wonderful mountain drives and the sunny climate. She left last night for the west and will stop at the El Tovar in the Grand canon for a few days before returning to New York.

Paper made from seaweed, said to be waterproof, fireproof and odorless, has been invented by an English chemist.

SAFE

You can feel that your car is safe with us. Best possible service always. Rates Reasonable.

Big 4 Garage

Opposite Antlers Hotel

We Will Not Follow, but Lead.

OPERA HOUSE PHARMACY

Stokes Restaurant and Chile Parlors

Now under new management. Everything nice and clean. Mexican Chile and Tamales. Chinese Chop Suey and Noodles.

REGULAR DINNERS, 25c
Short Orders at All Times
Open Until 12:30
128 E. PIKES PEAK AVE.

PLUMBING

THAT IS GUARANTEED

Call us up and we will give you an estimate.

IRWIN & PRIDGEN
Res. 3619W. Office, 3381M
1119 Colorado Avenue

Sacrifice Sale of Used Pianos

Taken in exchange on Players, returned from rental, etc.
$35.00 and upward. Easy terms.
No reasonable offer refused.
We must have room for new Pianos.

Knight-Campbell Music Co.

122 N. Tejon St. Phone Main 568

The Shoe Doctor

Has moved, from 116 East Huerfano to 126 East Huerfano street, with a full line of machinery.

Men's Soles, 75c; Rubber Heels, 35c.

Your Fall Hat

is here.
Beautiful models at reasonable price.

Hillmer's

6 E. Pikes Peak Ave.

F. S. MacJOHNSTONE

ALL KINDS OF FURNITURE REPAIRING AND FINISHING

Our fiber chair seats are the best on the market.

22 E. Kiowa St. Phone 2128

D. F. LAW

FUNERAL DIRECTOR
118 N. Nevada Office Phone 188

For Cut Flowers
CRUMP

Princess Theater

Special for Today

The Mysteries of Paris

In 5 Reels

A Story of the Underworld

Be Sure to See It

The Last Days of Pompeii

Next Monday and Tuesday

The Burns

WEDNESDAY, OCT. 22

Selections From the Best in Light Opera.

5 Artists in Costume.
Special Orchestral Program.

A Night of Rich Melody.

Music for All Tastes.

Prices 75c to $1.00.
All Seats Reserved

OPERA HOUSE

SATURDAY, OCTOBER 25
Matinee and Evening

JOHN CORT'S ATTRACTION EXTRAORDINARY

ANNA HELD

AND HER

All Star Variete Jubilee

THE ULTRA VIVACIOUS
ANNA HELD & CO.
WITH BEAUTY CHORUS OF 30
IN THE NEW MUSICAL
"MLLE. RARY"

GEORGE BERAN & CO.

WARD & CURRAN

CHINA'S LATEST IMPORTATION
THE IMPERIAL PEKINESE CO.

HIRSCHEL HENDLER

FRANCIS & FLORETTE

CHAS. AHLARN & CO.

A WONDERFUL ARTISTIC ORGANIZATION

SEAT SALE THURSDAY, OCT. 23

PRICES:
Mat. 50c, 75c, $1.00, $1.50, $2.00
Eve. 50c, 75c, $1.00, $1.50, $2.00, $2.50

DR. PIERCE'S GOLDEN MEDICAL DISCOVERY FOR THE BLOOD, LIVER, LUNGS.

A WANT AD IN THE GAZETTE BRINGS RESULTS

THE AUDITORIUM HOTEL

CONVENIENT QUIET—HOME-LIKE

TRY IT

Rooming House

Good Business Stand

FOR

Business Man or Woman

18 ROOMS
MODERN PLUMBING
MODERN HEAT
MODERN FINISH
CLOSE TO CENTER
PATRONAGE GOES WITH HOUSE

$10,000

FURNITURE INCLUDED
WILL MAKE FAVORABLE TERMS

The Bennett-Shellenberger Realty Company

5 PIKES PEAK AVE.

NEWSPAPER ARCHIVE®